USF FACILITIES MANAGEMENT
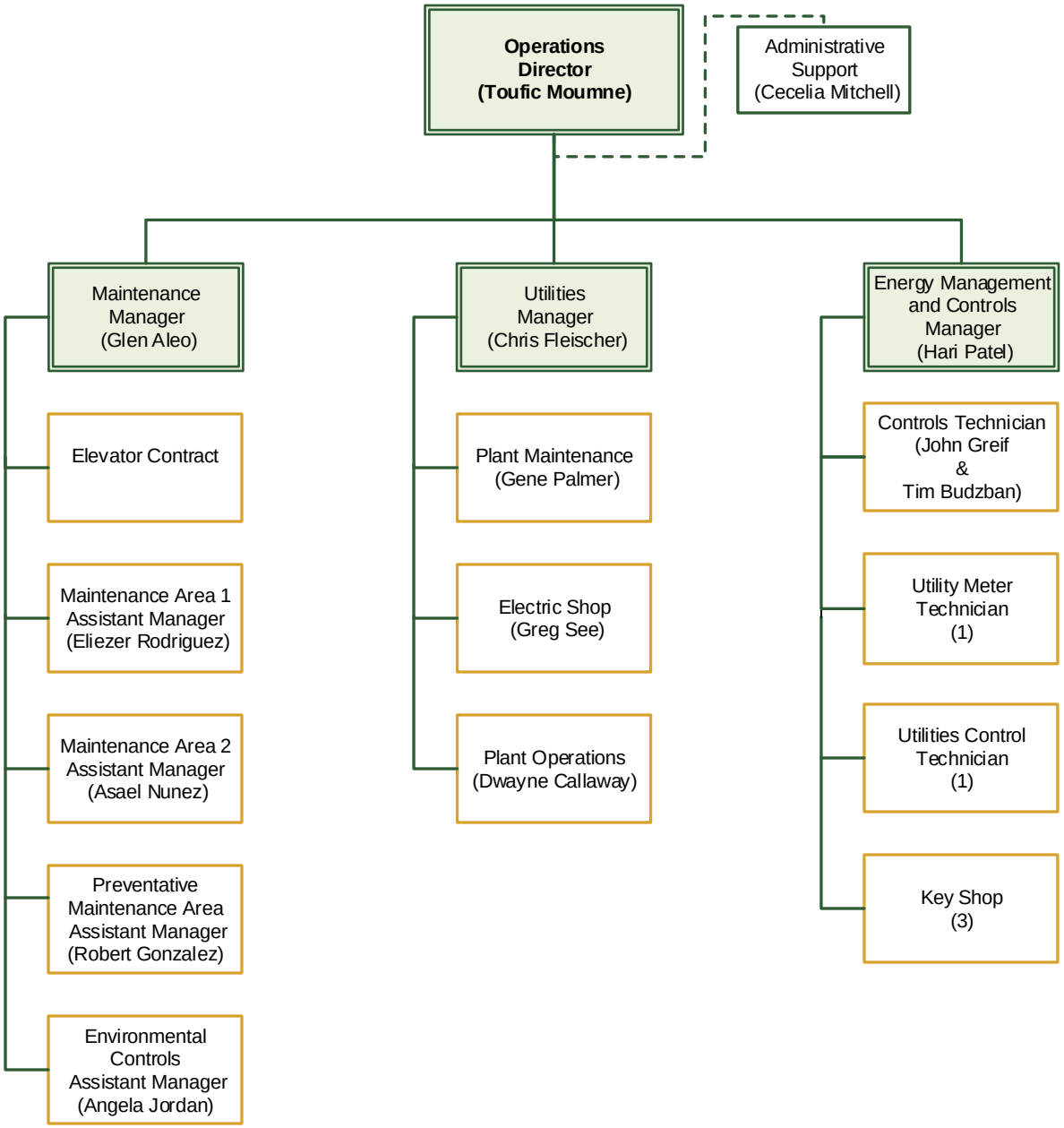
Date: 11-29-16