USF FACILITIES MANAGEMENT
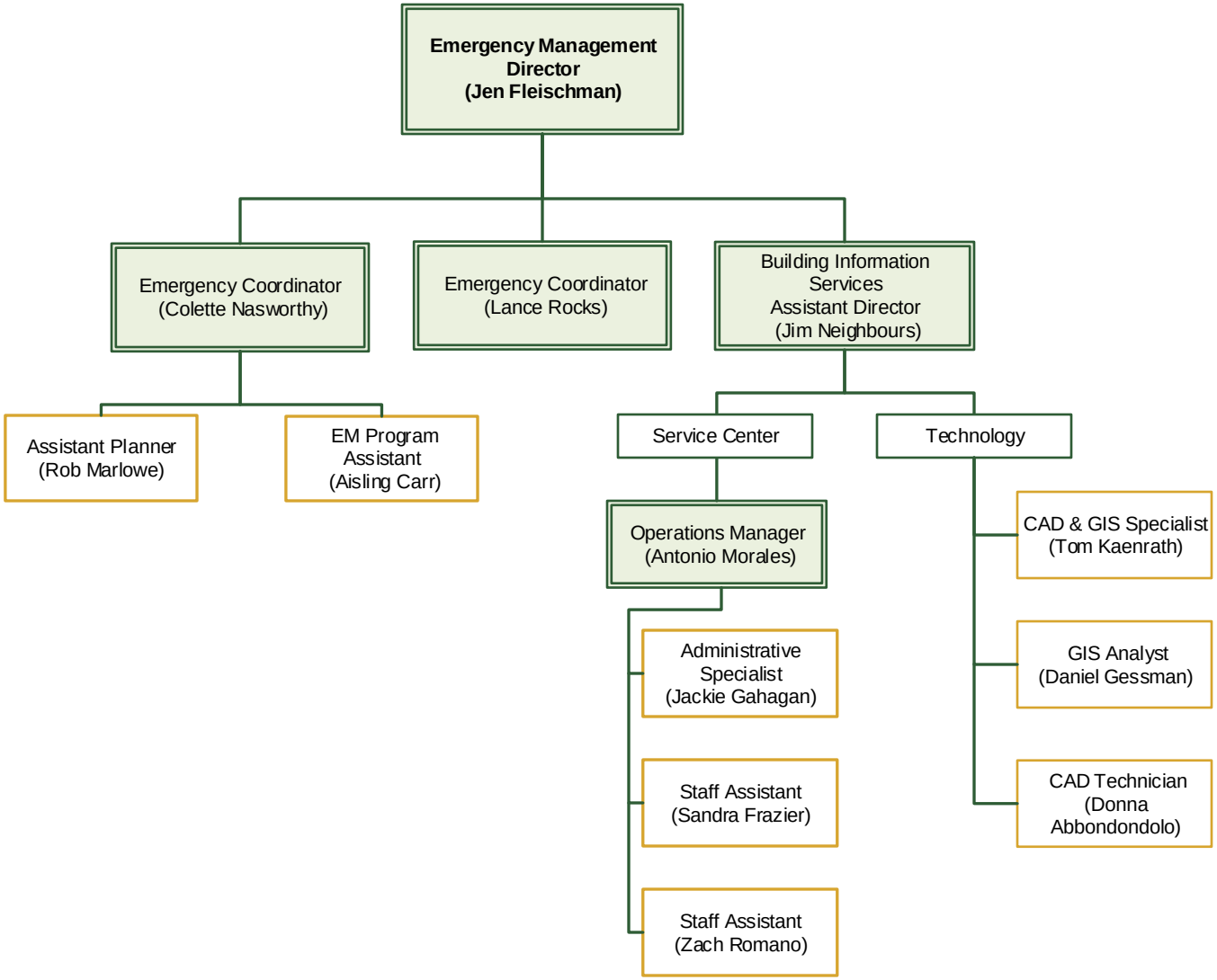
Date: 3-26-19