USF FACILITIES MANAGEMENT
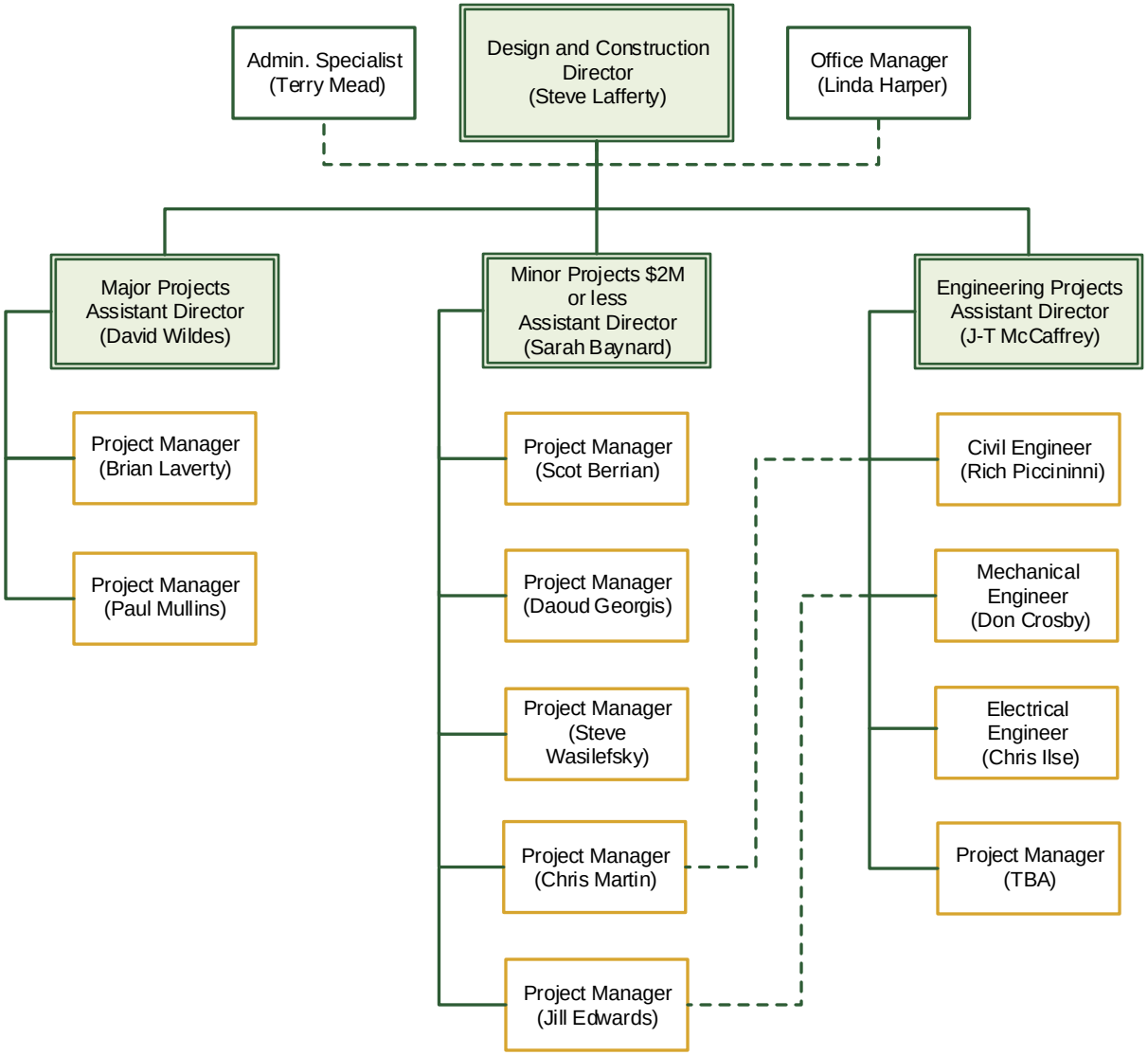
Date: 10-19-18