USF Regulation 3.027 - Academic Integrity of Students

https://usfweb.usf.edu/generalcounsel/

Review and Appeals Process for Students
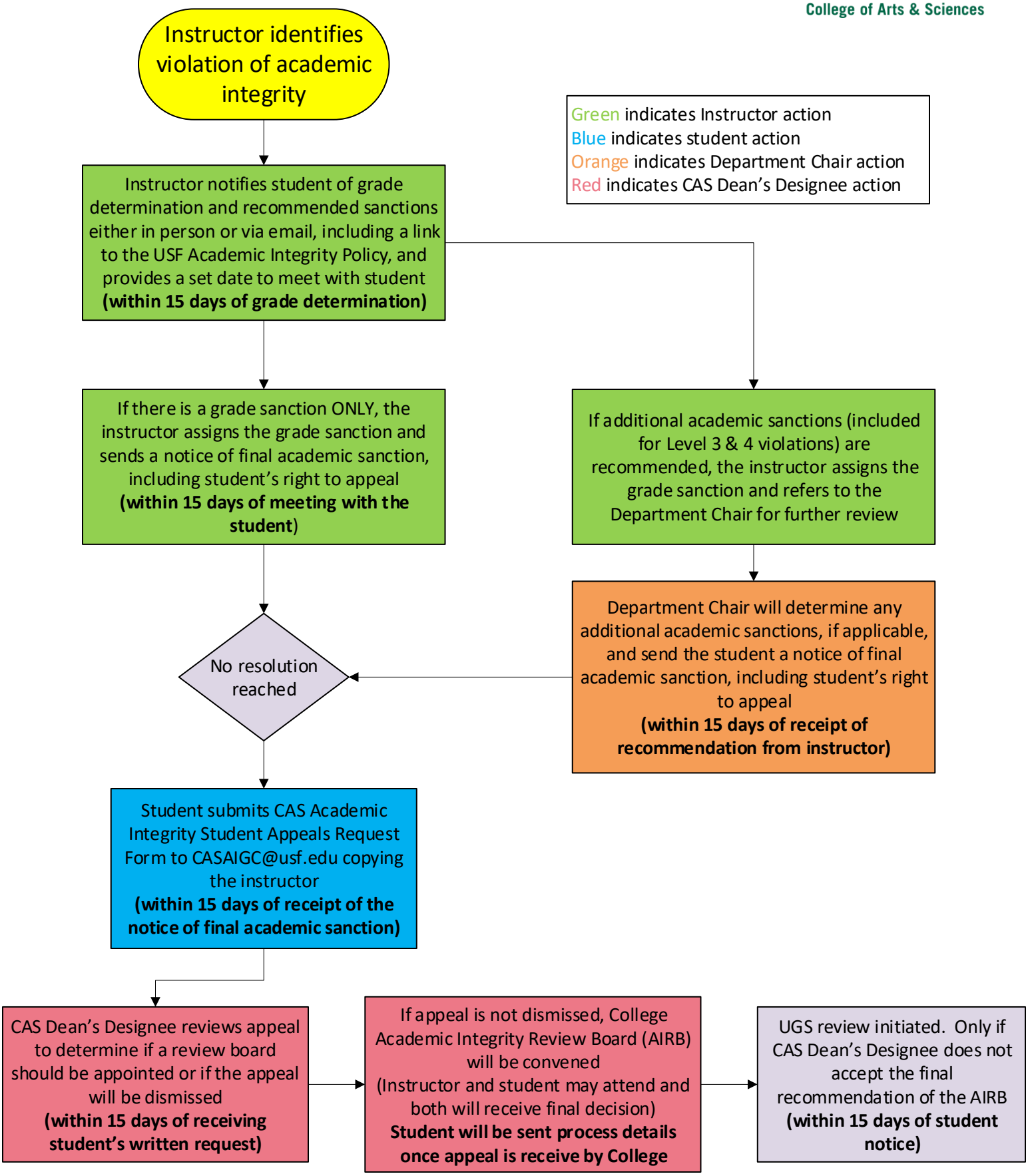
UNIVERSITY of SOUTH FLORIDA
College of Arts & Sciences