

The Baker Act

Florida Mental Health Act

Fiscal Year 2019/2020 Annual Report

Prepared for the Florida Department of Children and Families

Baker Act Reporting Center

Louis de la Parte Florida Mental Health Institute
Department of Mental Health Law & Policy

Annette Christy, Ph.D.
Kevin Jenkins, A.A.

Sara Rhode, LCSW
Charles Dion, M.A.



Table of Contents: *Baker Act Reporting Center Fiscal Year 2019-2020 Report*

I. Introduction	1
II. At a Glance	3
III. Exam and Person Level Reporting	4
A. State Level Analyses.....	5
B. Person Level Reporting	16
C. Changes Over Time	19
D. Geographic Area Reporting	23
E. Receiving Facility Level Reporting	31
F. Involuntary Exams by Initiating Law Enforcement Agency	38
G. County Specific Pages	49
IV. Appendices	118
Appendix A: Additional Technical Notes.....	118
Appendix B: Suicide and Suicide Prevention	122
Appendix C: Mobile Response Teams.....	123

Citation:

Christy, A., Rhode, S., Jenkins, K., and Dion, C. (2022). *Baker Act Reporting Center Fiscal Year 2019-2020 Report*. Tampa, FL: University of South Florida, Department of Mental Health Law and Policy, Baker Act Reporting Center.

For more information see the web site <https://www.usf.edu/cbcs/baker-act/> or call the Center at 813-974-1010.

This document may be reproduced in whole or part without restriction provided the Baker Act Reporting Center, University of South Florida is credited for the work.

We would like to acknowledge the contribution of Dawn Khalil from the Department of Child and Family Studies at the University of South Florida who created the graphics on pages 3, 16 and 17 of this report.

I. Introduction

This is the Baker Act Annual Report for Fiscal Year (FY) 2019-2020. It contains information for several prior years in addition to FY 2019-2020.

Chapter 394, Florida Statutes, The Florida Mental Health Act, also known as the “Baker Act,” includes several data reporting requirements. Section 394.463(2)(e), Florida Statutes, requires the Florida Department of Children and Families (Department) to publish an annual report. Florida Administrative Code 65E-5 specifies data submission requirements and that forms be submitted by Baker Act Receiving Facilities to the Baker Act Reporting Center at the University of South Florida. Forms must be submitted to the Baker Act Reporting Center within five working days after the person arrived at the receiving facility. Forms that must be submitted include:

Form ¹	Form Name
<i>The underlined text below and elsewhere in this report indicates a hyperlink to a webpage. The links below will bring you to each form on the Department’s web page.</i>	
<u>CF-MH 3052a</u>	Report of Law Enforcement Officer Initiating Involuntary Exam
<u>CF-MH 3052b</u>	Certificate of Professional Initiating Involuntary Exam
<u>CF-MH 3001</u>	Ex Parte Order for Involuntary Exam
<u>CF- MH 3118</u>	Cover Sheet to Department of Children and Families

The Cover Sheet ([CF-MH 3118](#)) systematically reports demographic and provider information that corresponds to any of the forms (CF-MH3052a, CF-MH3052b, and CF-MH3001) listed above. Links to the statute, administrative code, forms, and other materials can be found on the Department of Children and Families (Department) Crisis Services – [Baker Act web page](#).

The Baker Act Reporting Center receives these documents, enters data from them, and produces reports on behalf of the Department. The Baker Act Reporting Center is housed in the Department of Mental Health Law and Policy, de la Parte Florida Mental Health Institute, College of Behavioral and Community Sciences at the University of South Florida. See the [Baker Act Reporting Center](#) website for additional information. Section 394.463(2)(e), Florida Statutes, requires the Department to publish an annual report using the aforementioned forms. New to this annual report for FY 2019-2020 is information on:

- Person level data reporting;
- Additional age breakdowns to include counts of the 25-64 age group;
- Pandemic-related analysis;
- Seasonality and time of involuntary exam initiation;
- Law enforcement agencies initiating involuntary exams; and
- Mobile Response Teams (MRTs).

¹ Here is a link to the Department’s webpage that contains multiple Baker Act specific forms: [Florida Department of Children and Families Crisis Services](#)

Involuntary exams occur at Baker Act *receiving facilities*.

- Designated receiving facilities include hospitals licensed under Chapter 395, Florida Statutes, and Crisis Stabilization Units (CSUs), licensed under Chapter 394, Florida Statutes.
- The Department designates all Baker Act receiving facilities, public and private.
- CSUs are mainly residential units of community mental health centers and receive Department funds for Baker Act related services.
- CSUs designated for children are referred to as Children’s Crisis Stabilization Units (CCSUs). All CSUs/CCSUs are Baker Act receiving facilities; not all Baker Act receiving facilities are CSUs or CCSUs.
- Receiving facilities that receive funding from the Department are referred to in this report as “public,” while facilities that do not receive Department funding are referred to as “private.”

Readers of this report are encouraged to read Technical Notes in [Appendix A](#).

II. At a Glance

Baker Act Reporting Center Fiscal Year 2019-2020 REPORT HIGHLIGHTS



Involuntary Baker Act Exam Numbers in FY19-20

202,598
Involuntary Baker Act Exams for

128,193
People with Involuntary Exams



COVID-19 2020 Pandemic Effect

FY19/20 was the first year in over 20 years the number of involuntary exams decreased. This decrease is associated with the 2020 Pandemic.

All age groups had a decrease in involuntary exams from 18/19 to 19/20.

- ↓ **5.06%** Children <18
- ↓ **4.85%** Young Adult 18-24
- ↓ **4.32%** Older Adults 65+
- ↓ **3.98%** All Ages
- ↓ **2.80%** Adults 25-64



Involuntary Exam Initiation Times

Early Morning is the LEAST common time for involuntary exam initiations.

Mid-Afternoon is the MOST common time for involuntary exam initiations.

The patterns for children and older adults differed from the other age groups.

Children are more likely than other age groups to have their involuntary exams initiated in the afternoon or evening.

Older adults were more likely than other age groups to have their involuntary exam initiated in the afternoon and less likely to have them initiated in the evening.

Initiating Professional



51.89% Law Enforcement

46.12% Professional Certificate

1.98% Ex Parte Order

354 of 372 (95%)
Law enforcement agencies initiated at least one involuntary exam.

Involuntary Exams Initiated by Health Professionals



Physician (not psychiatrist)	65.55%
LMHC	11.35%
Psychiatrist	9.21%
LCSW	5.91%
Psychiatric Nurse	1.94%
Psychologist	1.36%
Physician Assistant	1.19%
<1% Licenced Marriage & Family Therapist	

Children were more likely than other age groups to have an involuntary exam initiated by LMHCs (24.55%) and LCSWs (12.86%).

Evidence Upon Which Involuntary Exams Were Based

- 53.41%** Harm Only
- 35.65%** Harm & Self Neglect
- 9.94%** Self Neglect Only

Self-neglect only (no harm) was more common with increased age.

Involuntary Exams Including Harm as an Evidence Type

- 67.35%** Harm to Self Only
- 25.85%** Harm to Self and Harm to Others
- 6.80%** Harm to Others Only

Involuntary Exams by Age Group



17.74% Children <18

73.80% Adults 18-64

7.30% Older Adults 65+

Involuntary Exams by Gender



	Female	Male
All Ages	45.91%	53.49%
Children <18	55.39%	44.19%
Older Adults 65+	50.57%	49.12%

Involuntary Exams by Race & Ethnicity



- 67.05%** White
- 22.07%** African American/Black
- 16.05%** Hispanic Origin
- 7.75%** Other
- 3.31%** Not Reported

Repeated Involuntary Exams

Approximately 1/4 of the 128,193 people with involuntary exams during the year experienced more than one during the year.



25.42% All Ages

25.97% Adults 18-64

23.97% Children <18

*Some percentages do not sum to 100% due to missing data and/or rounding

III. Exam and Person Level Reporting

This section of the report includes counts of involuntary exams for the past five fiscal years (15-16 to 19-20) for multiple age groups. The data reported includes:

- Counts of involuntary exams according to:
 - the type of initiator (law enforcement, professional certificate or ex-parte);
 - evidence type (harm, self-neglect, or both harm and self-neglect); and
 - harm type (to self, to others, or to self and others).
- Types of health professionals who initiated involuntary exams
- Pandemic-related analysis (starting on page 19)
- Information about involuntary exams at each:
 - Baker Act receiving facility (starting on page 31), and
 - Law enforcement agency (starting on page 38).

A. State Level Analyses

There were 202,598 involuntary exams in FY 2019-2020 for 128,193 people. Counts of involuntary exams are shown for all ages for five years in Table 1a and by age groups in Table 1b. The Year-to-Year Percent change column for involuntary exams and population are shown in Table 1a and 1b to allow for a comparison between the change in involuntary exams and the population. For example, from 2015-2016 to 2016-2017 involuntary exams increased by 2.88%, while the population increased by 1.70%. This means that the increase in involuntary exams cannot be accounted for only by an increase in population.

Table 1a: Involuntary Exams for 5 Years for All Ages

Fiscal Year (FY)	Involuntary Exams	Year-to-Year Percent Change	
		Involuntary Exams	Population
2019-2020	202,598	-3.98%	1.74%
2018-2019	210,992	2.53%	1.80%
2017-2018	205,781	2.92%	1.62%
2016-2017	199,944	2.88%	1.70%
2015-2016	194,354	N/A	N/A

Table 1b: Involuntary Exams for 5 Years by Age Groups

Fiscal Year (FY)	Involuntary Exams		Year-to-Year Percent Change	
	#	% of Total for All Ages	Involuntary Exams	Population
Age: < 18				
2019-2020	35,965	17.75%	-5.06%	1.48%
2018-2019	37,882	17.95%	5.00%	1.52%
2017-2018	36,078	17.53%	10.18%	1.27%
2016-2017	32,744	16.38%	0.88%	1.31%
2015-2016	32,458	16.70%	N/A	N/A
Age: 18-24				
2019-2020	25,051	12.36%	-6.01%	0.57%
2018-2019	26,653	12.63%	1.23%	0.59%
2017-2018	26,328	12.79%	0.32%	0.37%
2016-2017	26,243	13.13%	1.48%	0.42%
2015-2016	25,861	13.31%	N/A	N/A
Age: 25-64				
2019-2020	124,474	61.44%	-2.80%	1.44%
2018-2019	128,061	60.69%	2.43%	1.50%
2017-2018	125,017	60.75%	0.62%	1.30%
2016-2017	124,249	62.14%	2.84%	1.38%
2015-2016	124,474	61.44%	N/A	N/A
Age: 65+				
2019-2020	14,789	7.30%	-4.32%	3.26%
2018-2019	15,457	7.33%	1.35%	3.40%
2017-2018	15,251	7.41%	6.29%	3.36%
2016-2017	14,348	7.18%	3.96%	3.53%
2015-2016	13,801	7.10%	N/A	N/A

Table 1b shows for each age group for each fiscal year the count of involuntary exams and the percentage of total involuntary exams accounted for in that year by that age group. For example, in FY 2019-2020, 17.75% of involuntary exams were for children (< 18) at the time of the involuntary exam, 12.36% for people 18-24, 61.44% for people 25-64, and 7.30% for people 65 and older. Counts of involuntary exams for all ages and by age group are shown in Figure 1a.

Figure 1a: Involuntary Exams in Five Fiscal Years for All Ages and by Age Groups

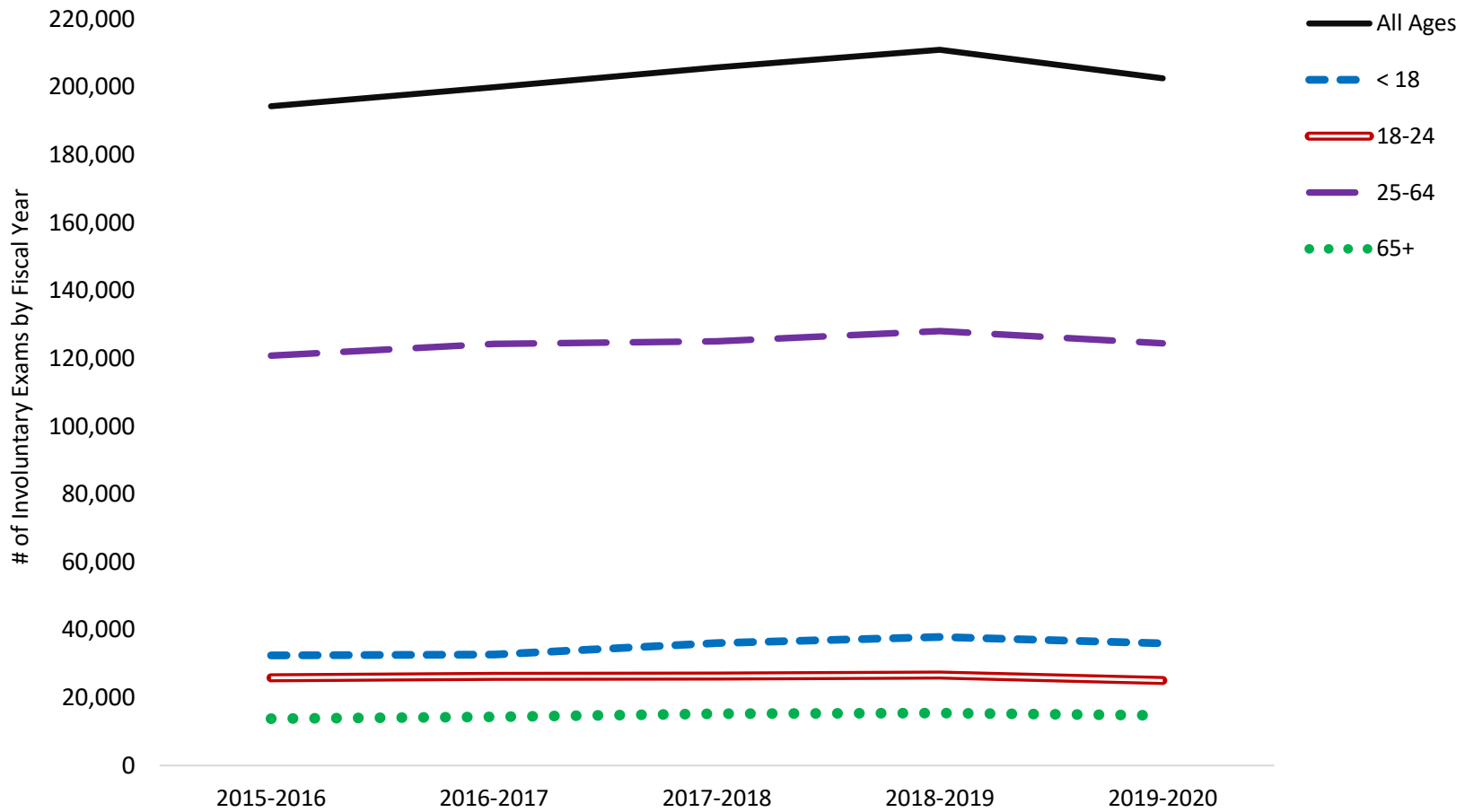

There are several factors that may have contributed to the decrease in involuntary exams in FY 2019-2020. These factors must be viewed in its entirety in order to understand the impact on involuntary examinations for Fiscal Year 2018-2019 to 2019-2020. These factors include the pandemic-related factors:

- Designated receiving facility capacity and closures;
- Changes to law enforcement and designated receiving facility transportation processing procedures; and
- Modifications to school schedules from brick and mortar to virtual learning.

These factors are currently being investigated to learn more about their association with this decrease. It is important to note that this decrease in involuntary exams does not mean there was a reduction in the need for mental health crisis services. Figure 1b is provided and formatted with a different scale for the vertical axis to be able to zoom in to see the change over time for children (< 18), young adults (18-24) and older adults (65+) that is difficult to see on Figure 1a.

Figure 1b: Involuntary Exams in Five Fiscal Years for Children, Young Adults, and Older Adults

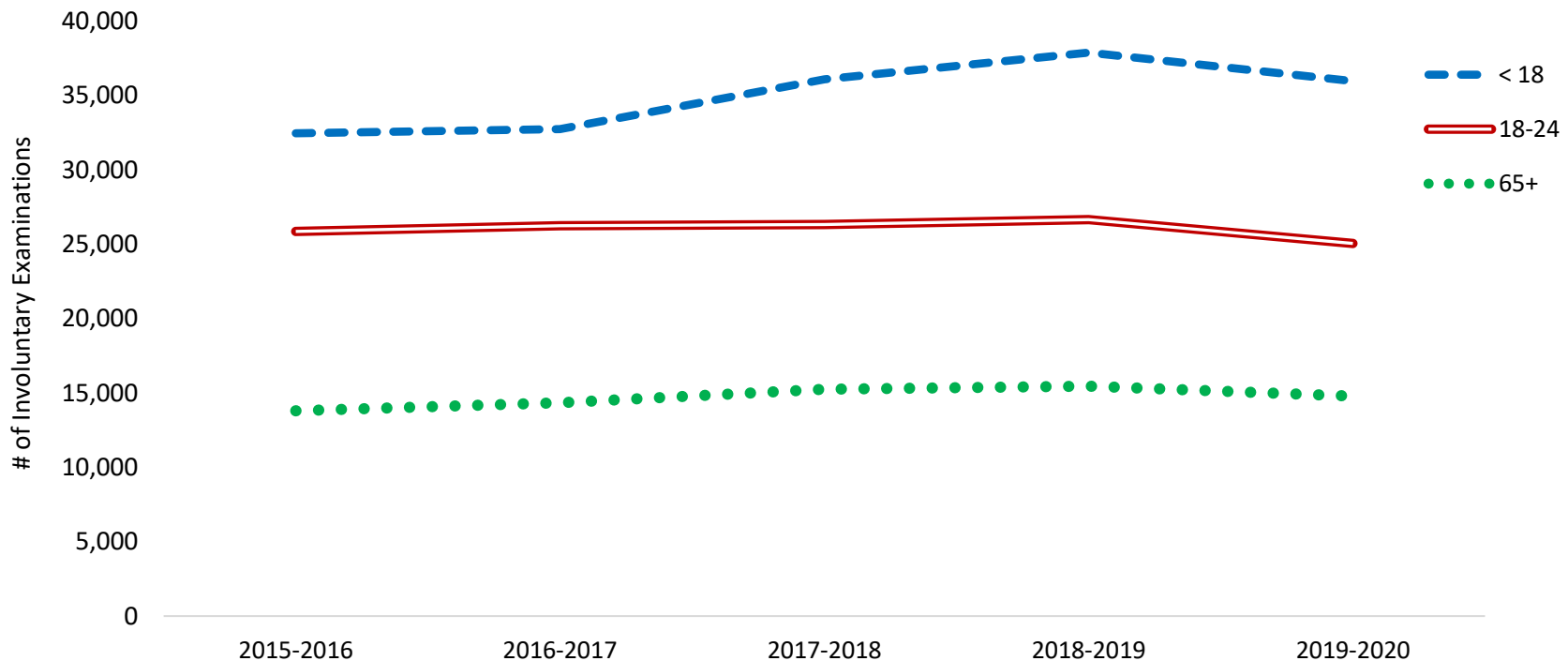

Counts of involuntary exams by age group are presented in Table 2. The percentage of total exams and the percentage within each age group are also included. For example, involuntary exams for older adults aged 65 to 74 accounted for 4.72% of all involuntary exams during the fiscal year and 64.66% of involuntary exams for older adults (65+). Less than 2% of involuntary exam were missing the date of birth necessary to compute age and are shown as “Age Not Reported” in Table 2.

Table 2: Involuntary Exams by Age Groups for Fiscal Year 2019-2020

Age Groups	Involuntary Exams Fiscal Year 2019-2020	% of Total Involuntary Exams	% of Involuntary Exams Within Each Age Grouping
Children (<18)	35,965	17.75%	100%
Ages 5-10	3,654	1.80%	10.16%
Ages 11-14	15,806	7.80%	43.95%
Ages 15-17	16,505	8.15%	45.89%
Adults (18-64)	149,525	73.80%	100%
Ages 18-24	25,051	12.36%	16.75%
Ages 25-34	39,694	19.59%	26.55%
Ages 35-44	33,047	16.31%	22.10%
Ages 45-54	27,741	13.69%	18.55%
Ages 55-64	23,992	11.84%	16.05%
Older Adults (65+)	14,789	7.30%	100%
Ages 65-74	9,562	4.72%	64.66%
Ages 75-84	3,914	1.93%	26.47%
Ages 85+	1,313	0.65%	8.88%
Age Not Reported	2,317	1.14%	100%

Initiation Type, Evidence Type, and Harm Type:

Involuntary exams may be initiated by law enforcement, certain health professionals, and via ex parte order (see Figure 2). Types of health professionals that initiated involuntary exams are shown in Table 3. There must be evidence of harm, neglect, or both harm and neglect (see Figure 3). Harm is further described as being to self, others, or both self and others (see Figure 4).

Initiation Type: 51.89% of the involuntary exams in Fiscal Year 2019-2020 were initiated by law enforcement; 46.12% were initiated by an individual with a professional certificate; and 1.98% were initiated via ex parte order.

Figure 2: Initiation Type for Fiscal Year 2019-2020

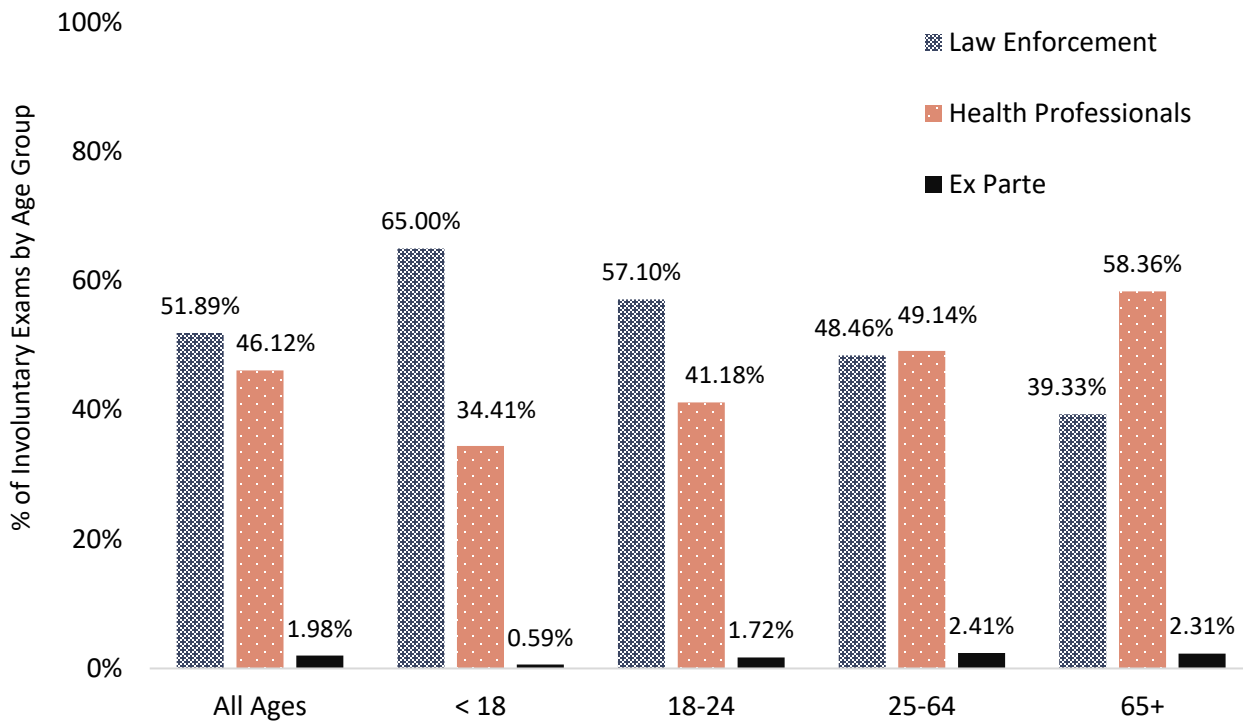

Professional Certificate Type: Percentages of involuntary exams by individuals with a professional certificate are shown in Table 3. Children are more likely than other age groups to have their involuntary exams initiated by licensed mental health counselors and licensed clinical social workers and less likely than other groups to have them initiated by physicians.

Table 3: Involuntary Exam Initiations by Professional Certificate Type

Professional Certificate Type	All Ages	Children (<18)	18-24	25-64	Older Adults (65+)
Percentages Computed on Total Number of Involuntary Exams by Professional Certificate Type					
Physician (not a Psychiatrist)	65.55%	47.72%	67.38%	69.51%	61.91%
Physician (Psychiatrist)	9.21%	8.38%	8.14%	8.78%	13.84%
Licensed Mental Health Counselor	11.35%	24.55%	11.19%	9.26%	7.95%
Licensed Clinical Social Worker	5.91%	12.86%	4.99%	4.57%	6.47%
Psychiatric Nurse	1.94%	1.32%	1.87%	1.84%	3.38%
Clinical Psychologist	1.36%	0.83%	1.87%	1.21%	2.44%
Physician Assistant	1.19%	0.82%	1.36%	1.23%	1.26%
Licensed Marriage and Family Therapist	0.51%	1.07%	0.59%	0.44%	0.18%
Multiple Professional Types Reported	1.18%	1.13%	1.00%	1.23%	1.08%
Not Reported	1.80%	1.33%	1.61%	1.95%	1.49%

Evidence Type: Over half (53.41%) of involuntary exams were based on evidence of *harm only*. One-third (35.65%) were based on *harm and self-neglect*. Nearly ten percent (9.94%) of involuntary exams were based on evidence of *self-neglect only*. Evidence type was not reported on forms for 2.86% of involuntary exams. Neglect only was more common and harm only was less common as age increased.

Figure 3: Evidence Type for Fiscal Year 2019-2020

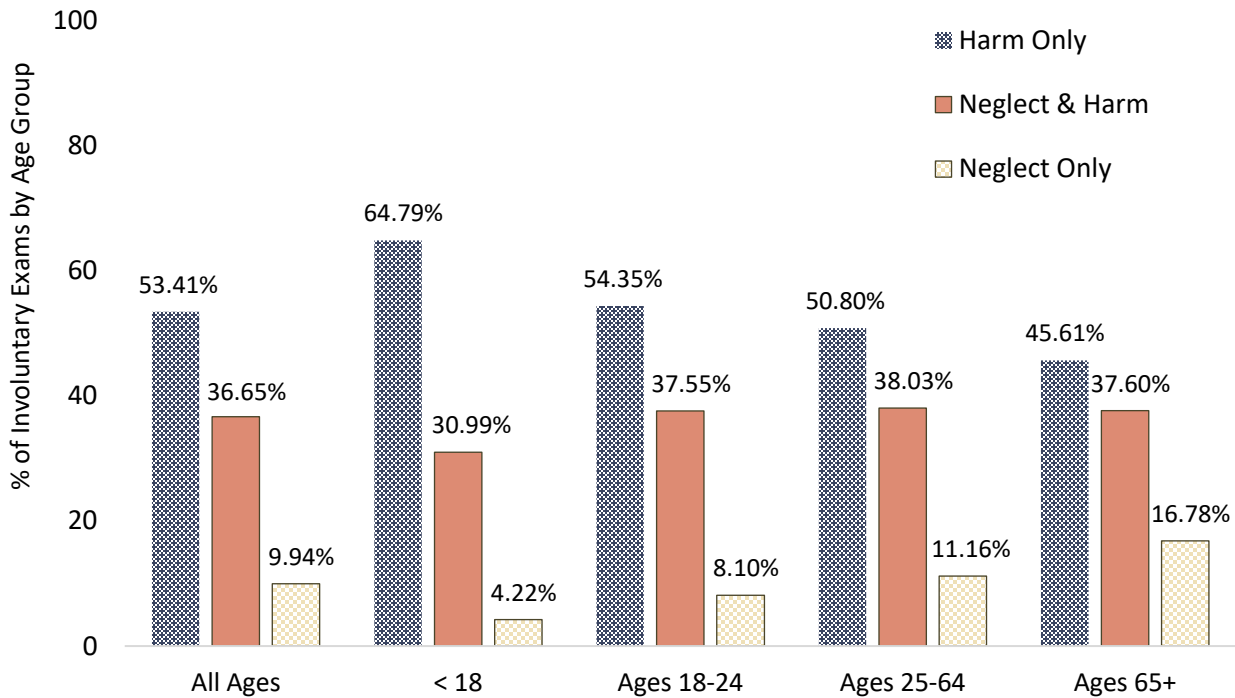

Harm Type: Harm can be further broken down into harm to self and/or harm to others. The percentage of involuntary exams that had harm as an evidence type (either harm only or harm and neglect) by harm type is shown in Figure 4. More than three quarters (67.35%) of involuntary exams with harm as an evidence type were based on evidence of *harm to self only*. One quarter (25.85%) of involuntary exams with harm as an evidence type were based on *both harm to self and harm to others*. *Harm to others only* was the evidence upon which 6.80% of involuntary exams with harm as an evidence type were initiated. The most striking aspect of Figure 4 is how similar the proportions are across age groups.

Figure 4: Harm Type for Involuntary Exams with Harm as an Evidence Type Fiscal Year 2019-2020

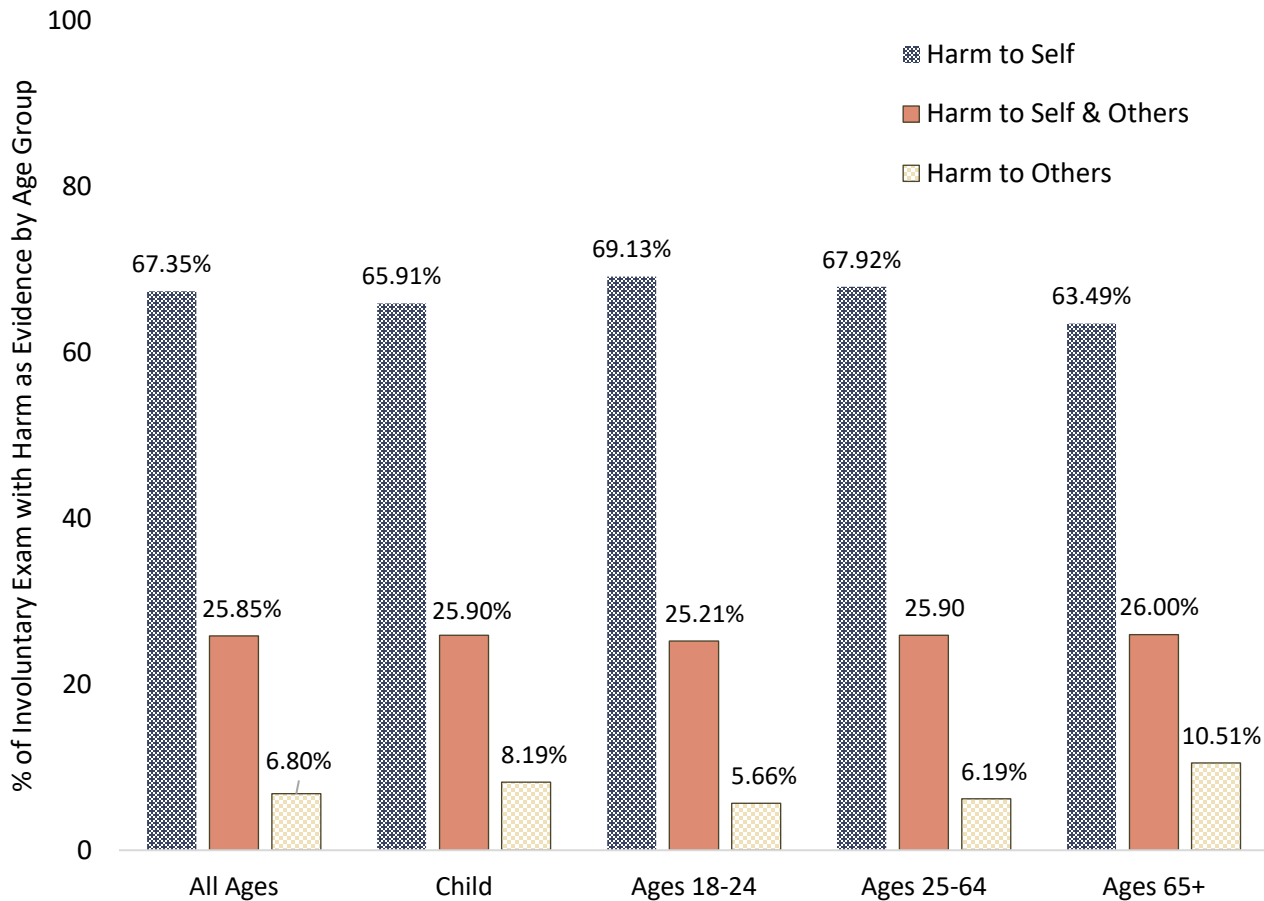

Time of Involuntary Exams²: New to this report is an analysis of the time of day the involuntary exam was initiated. The time is documented on the law enforcement ([CF-MH3052a](#)) and health professional ([CF-MH3052b](#)) forms from which data is entered. Time of involuntary exam initiation for both types of initiations (law enforcement and health professional) rounded to the nearest hour is shown in Figure 5a. The overall patterns show mid-afternoon (2 pm to 5 pm) hours are the most common time for involuntary exams and early morning hours (3 am to 7 am) are the least common.

² The percentages in Figures 5a, 5b, and 5c sum to 100% for each age group (each line in the figure). For example, the percentage for each time point for the 5-17 year old age group sum to 100%, and so forth for each age group. This allows for comparison of the proportion for each group at each time point even though the total counts of involuntary exams differ (such as with many fewer for children than for adults). Note that the vertical axis for the next three figures goes from 0% to 10% because no group had a time period (hour of the day) with more than 10% of involuntary exams in that time period.

Figure 5a: Time of Involuntary Exam Initiation by Age Groups – Fiscal Year 2019-2020

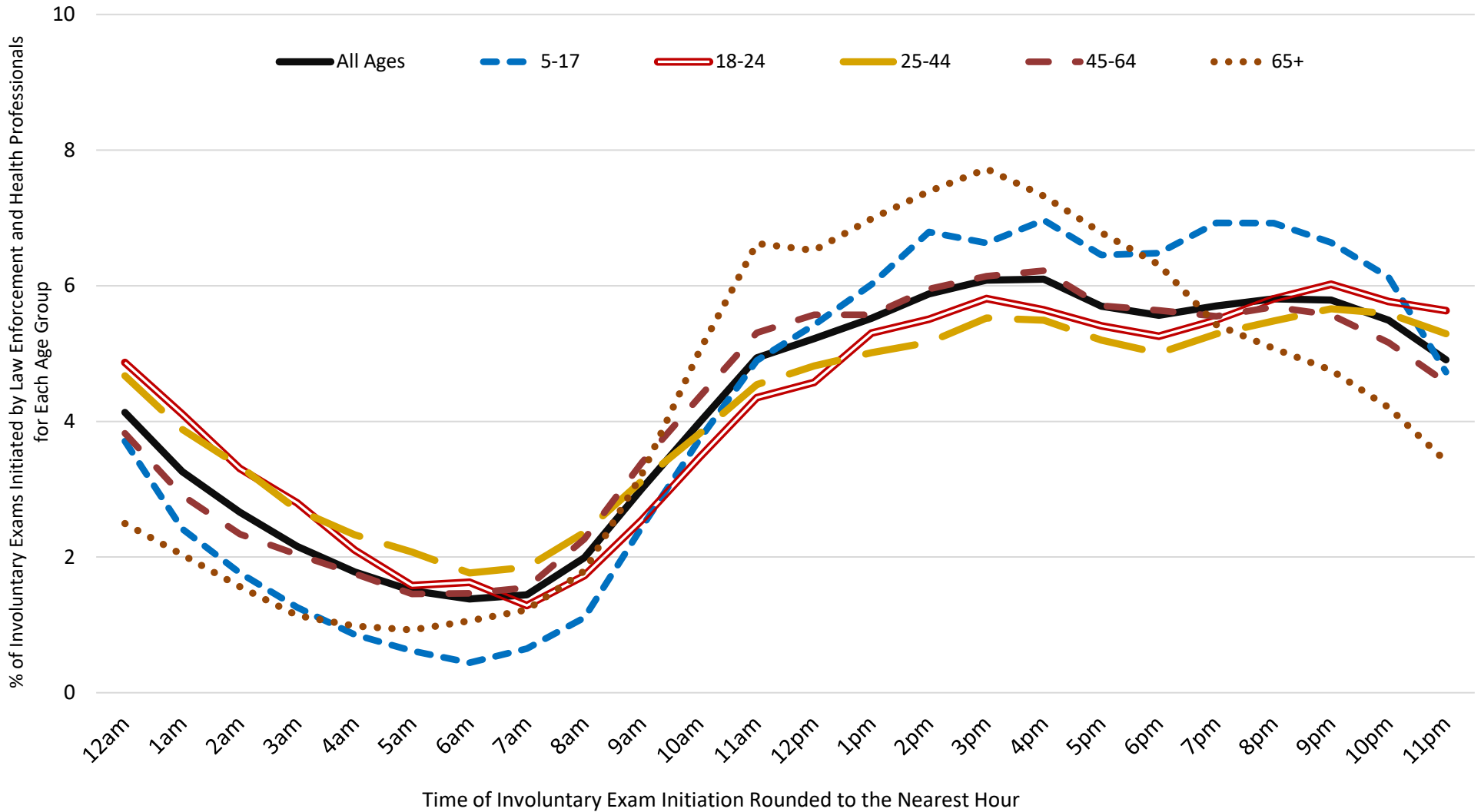

The pattern of times (rounded to the nearest hour) for involuntary exams of children by age group is shown in Figure 5b. Exact times were rounded to the nearest hour to assist with the categorization of time frames.

Figure F5b: Time of Involuntary Exam Initiation by Age Groups for Children – Fiscal Year 2019-2020

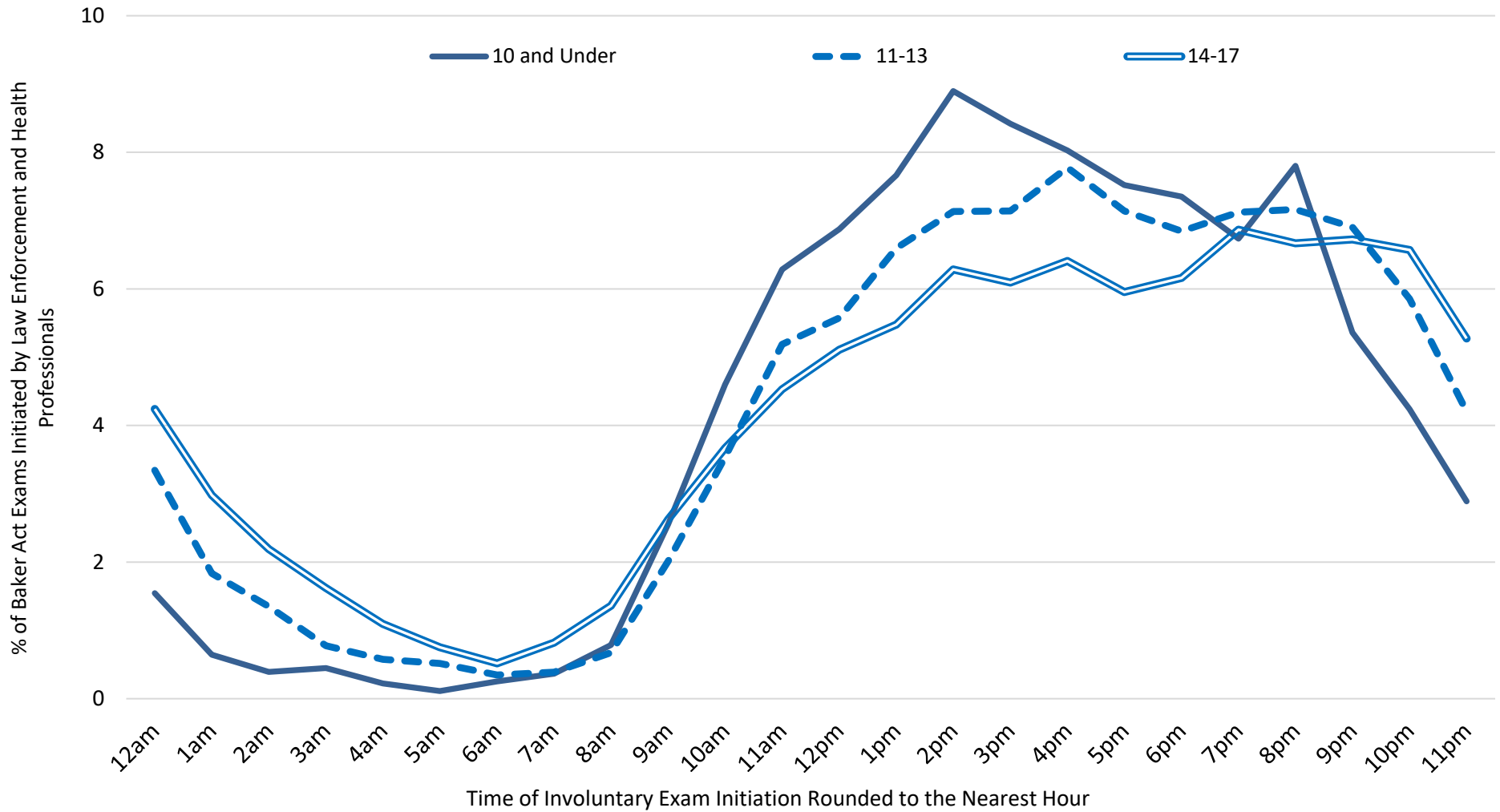

The pattern of times (rounded to the nearest hour) for involuntary exams of children according to the type of initiator (law enforcement or health professionals) is shown in Figure 5c. Exact times were rounded to the nearest hour to assist with the categorization of time frames.

Figure 5c: Time of Involuntary Exam Initiation by Type of Initiator (Law Enforcement and Health Professional) – Fiscal Year 2019-2020

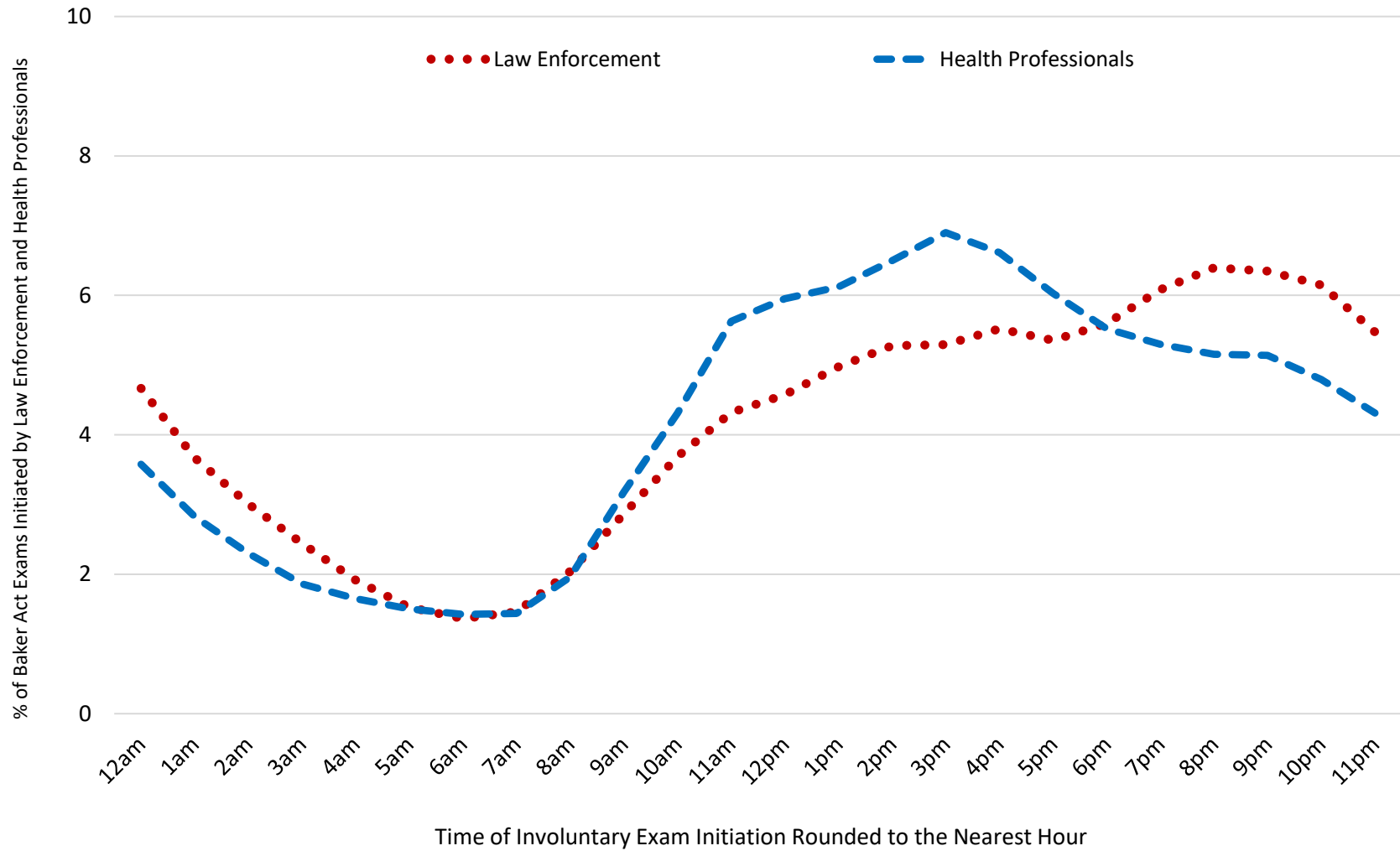

The pattern of times (rounded to the nearest hour) for involuntary exams of children by whether the initiation was on a weekend or weekday and by age (child and adult) is shown in Figure 5d. Exact times were rounded to the nearest hour to assist with the categorization of time frames.

Figure 5d: Time of Involuntary Exam Intiation by Weekend/Weekday and Adults/Children

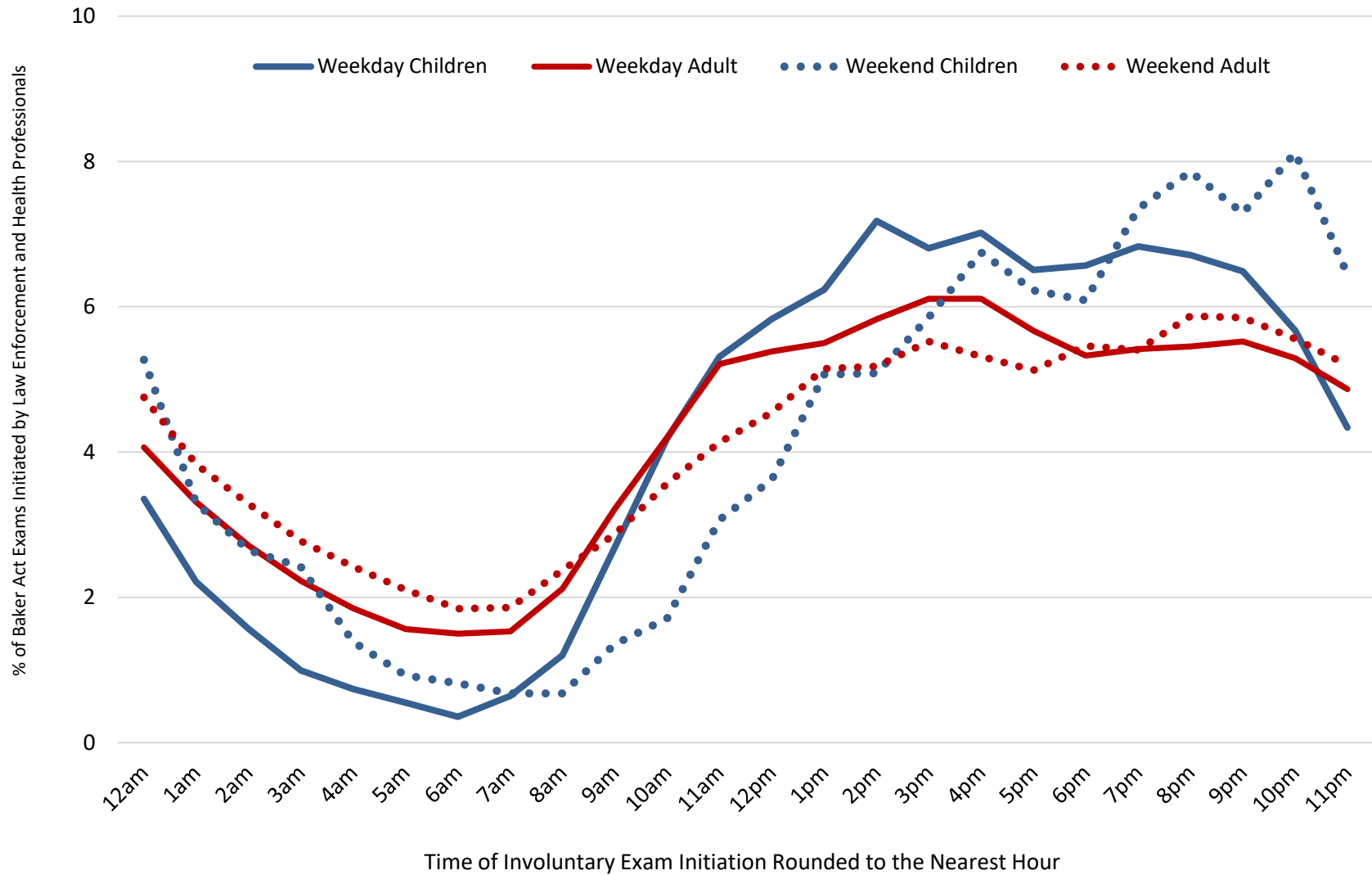

B. Person Level Reporting

This section of the report includes counts of people with involuntary exams categorized by gender, race, ethnicity, and age. This is in contrast to Section III of this report, which includes counts of involuntary exams (but not counts of people). There were 128,193 people with at least one involuntary exam in Fiscal Year 2019-2020. The count of people with involuntary exams in a given time period is always less than the count of involuntary exams because some people have more than one involuntary exam.³

Gender, Race, and Ethnicity

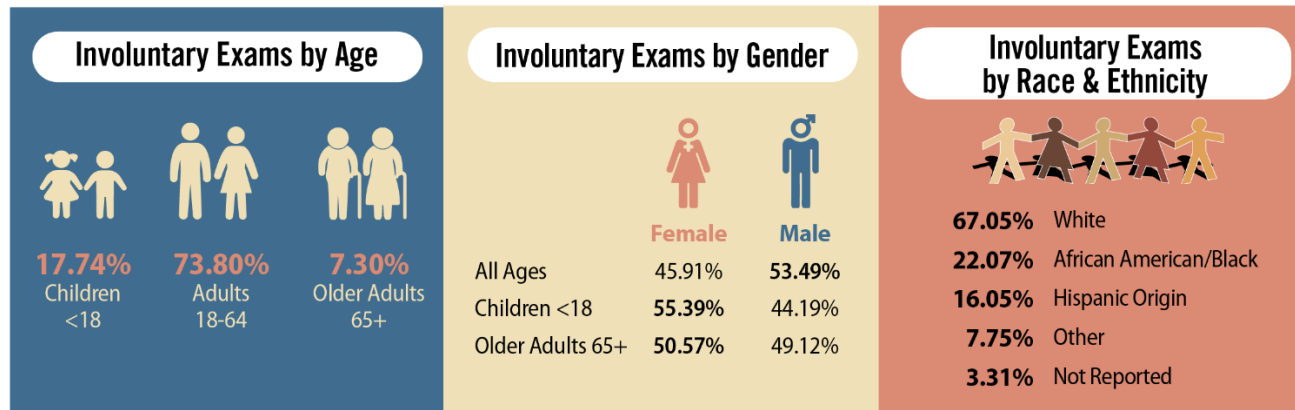

For all ages, more men (53.48%) than women (45.91%) had involuntary exams. This is the same pattern for people 18-24 and 25-64. Involuntary exams for older adults are almost equally divided between men (49.12%) and women (50.57%). Involuntary exams for children were more likely to be for girls (55.39%) than boys (44.19%).

Table 4: Counts of People with Involuntary Exams in Fiscal Year 2019-2020 in Total and by Gender, Race, and Hispanic Origin

Age Groups	Total People*	Rate Per 100,000	% Gender			% Race				% Hispanic Origin		
			Male	Female	Not Reported	White	Black	Other	Not Reported	Yes	No	Not Reported
All Ages	128,193	602	53.48%	45.91%	0.62%	67.05%	22.07%	7.57%	3.31%	16.05%	78.43%	5.52%
Children	24,171	769	44.19%	55.39%	0.41%	60.30%	24.16%	11.44%	4.10%	18.88%	77.74%	3.38%
18-24	17,860	968	53.77%	45.69%	0.53%	61.00%	25.55%	9.55%	3.89%	17.65%	75.96%	6.39%
25-64	74,666	969	57.21%	42.39%	0.41%	68.86%	22.13%	6.30%	2.71%	14.55%	80.05%	5.40%
65+	10,655	248	49.12%	50.57%	0.31%	82.03%	11.37%	4.36%	2.23%	18.09%	75.15%	6.77%
Not Known	1,257	N/A	43.04%	36.04%	20.92%	47.97%	19.89%	7.24%	24.90%	11.30%	58.07%	30.63%

*416 People were in two different age groups in FY 2019-2020.

³ Information about the creation of a unique person identifier necessary for analysis at the person level is in contained in [Appendix A](#) of this report.

Repeated Involuntary Exams

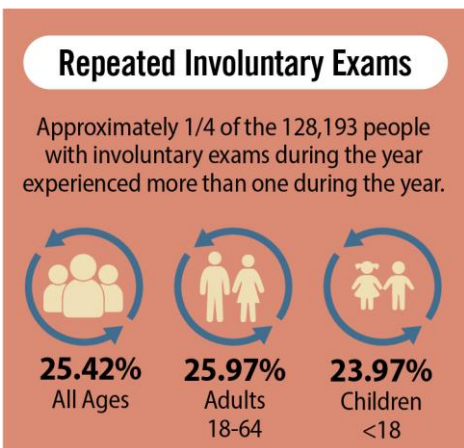

Information about repeated involuntary exams during FY 2019-2020 is shown in Table 5a (all ages), Table 5b (adults), and Table 5c (children). This includes counts of involuntary exams and counts of people. Note that some people may be counted in both Tables 5b and 5c if they had at least one involuntary exam during the year before turning 18 and at least one involuntary exam during the year after they turned 18. Information about additional nuances to reading tables about repeated involuntary exams is in [Appendix A](#) of this report.

All Ages: Almost three quarters (74.58%) of people with an involuntary exam in FY 2019-2020 had one exam. This means that one quarter (25.42%) had more than one involuntary exam during the year. The percentage of people with multiple involuntary exams is shown in Table 5a.

People with multiple involuntary exams account for a disproportionate number of exams. For example, the 74.58% of people with one involuntary exam accounted for 47.31% of the involuntary exams. Conversely, the 25.42% of people with two or more involuntary exams accounted for 52.61% of the involuntary exams for the year.

Table 5a: Repeated Involuntary Exams for Fiscal Year 2019-2020 for All Ages

# of Involuntary Exams	Count of People	% of People	Count of Exams	% Exams
1	95,603	74.58%	95,603	47.31%
2	18,242	14.23%	36,484	18.05%
3	6,435	5.02%	19,305	9.55%
4	2,932	2.29%	11,728	5.80%
5	1,665	1.30%	8,325	4.12%
6-10	2,586	2.02%	18,826	9.32%
11-20	598	0.47%	8,059	3.99%
20+	132	0.10%	3,755	1.86%

Counts of people with 20 or more involuntary exams during the year are grouped together to redact for cell sizes lower than 10.

Adults: Almost three quarters (74.03%) of people with an involuntary exam in FY 2019-2020 had one exam. This means that one quarter (25.97%) had more than one involuntary exam during the year. The percentage of adults with multiple involuntary exams is shown in Table 5b.

Adults with multiple involuntary exams account for a disproportionate number of exams. For example, the 74.03% of adults with one involuntary exam accounted for 46.23% of the involuntary exams for adults. Conversely, the 25.97% of people with two or more involuntary exams accounted for 53.77% of the involuntary exams for the year.

Table 5b: Repeated Involuntary Exams for Fiscal Year 2019-2020 for Adults (18+)

# of Involuntary Exams	Count of People	% of People	Count of Exams	% Exams
1	76,186	74.03%	76,186	46.23%
2	14,810	14.39%	29,620	17.97%
3	5,270	5.12%	15,810	9.59%
4	2,435	2.37%	9,740	5.91%
5	1,387	1.35%	6,935	4.21%
6-10	2,171	2.11%	15,843	9.61%
11-20	523	0.51%	7,044	4.27%
20+	126	0.12%	3,611	2.19%

Counts of exams for adults with 20 or more involuntary exams during the year are grouped together to redact for cell sizes lower than 10.

Children: Three quarters (76.03%) of children with an involuntary exam in FY 2019-2020 had one exam. This means that almost one quarter (23.97%) had more than one involuntary exam during the year. The percentage of children with multiple involuntary exams is shown in Table 5c.

Children with multiple involuntary exams account for a disproportionate number of exams. For example, the 76.03% of children with one involuntary exam accounted for 51.06% of the involuntary exams. Conversely, the 23.7% of people with two or more involuntary exams accounted for 48.94% of the involuntary exams for the year.

Table 5c: Repeated Involuntary Exams for Fiscal Year 2019-2020 for Children (< 18)

# of Involuntary Exams	Count of People	% of People	Count of Exams	% Exams
1	18,378	76.03%	18,378	51.06%
2	3,393	14.04%	6,786	18.85%
3	1,143	4.73%	3,429	9.53%
4	498	2.06%	1,992	5.53%
5	271	1.12%	1,355	3.76%
6-10	409	1.69%	2,943	8.18%
11+	79	0.33%	1,113	3.09%

Counts of exams for children with 11 or more involuntary exams during the year are grouped together to redact for cell sizes lower than 10.

C. Change Over Time

Counts of involuntary exams by month for all ages, adults, and children (< 18) are shown in Figure 6a. There is a noticeable decrease of involuntary exams at the beginning in Spring 2020, which is attributed to pandemic-related factors.

Figure 6a Involuntary Exams by Month Over 5+ Years

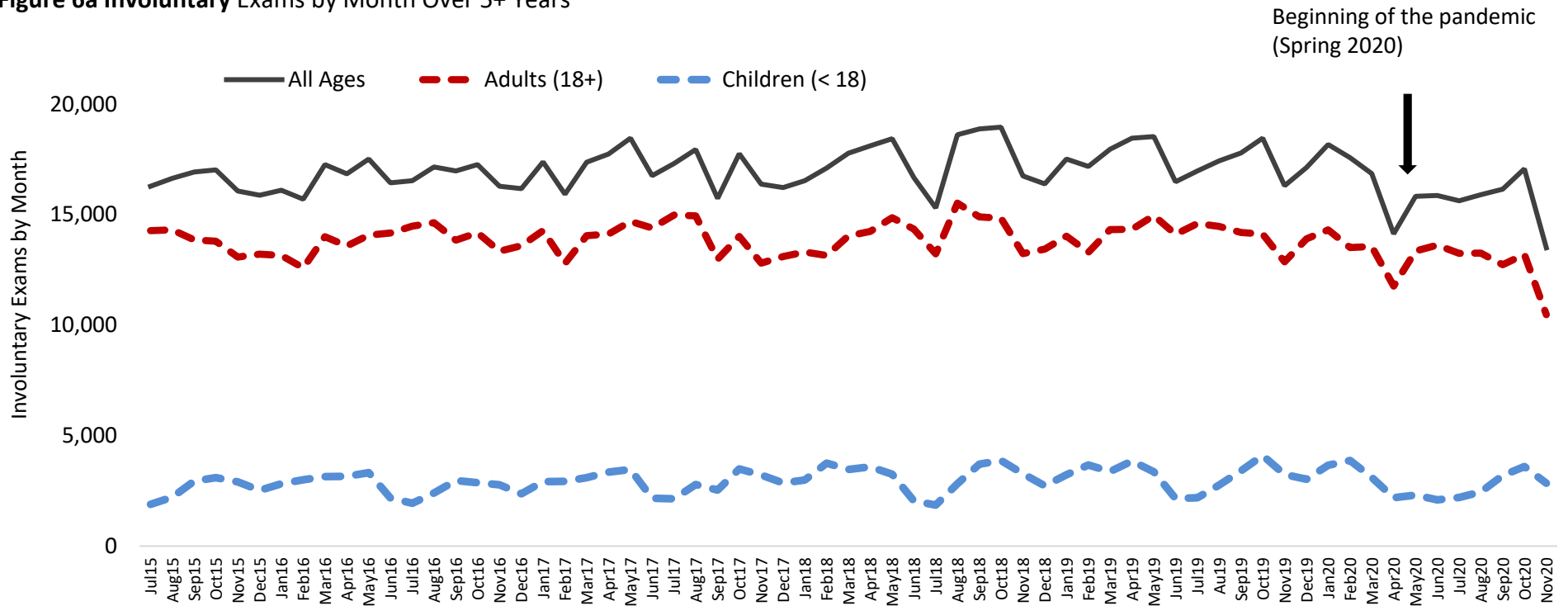

Seasonality

The next three figures allow for the comparison of months over multiple years. There is seasonality in the data that takes the form of counts of involuntary exams decreasing during certain months. This is most noticeable in the counts of involuntary exams for children, which are fewer in months during which school is not in session (winter break, spring break, and summer). Counts across months can be compared for all ages (Figure 6b), adults (Figure 6c) and children (Figure 6d). Please note that the scale (vertical axis) varies for the next three figures. The scale for each axis was selected to show the pattern, but caution needs to be taken if comparing the relative counts across figures.

Figure 6b: Involuntary Exams Comparing Months Across Years: **All Ages**

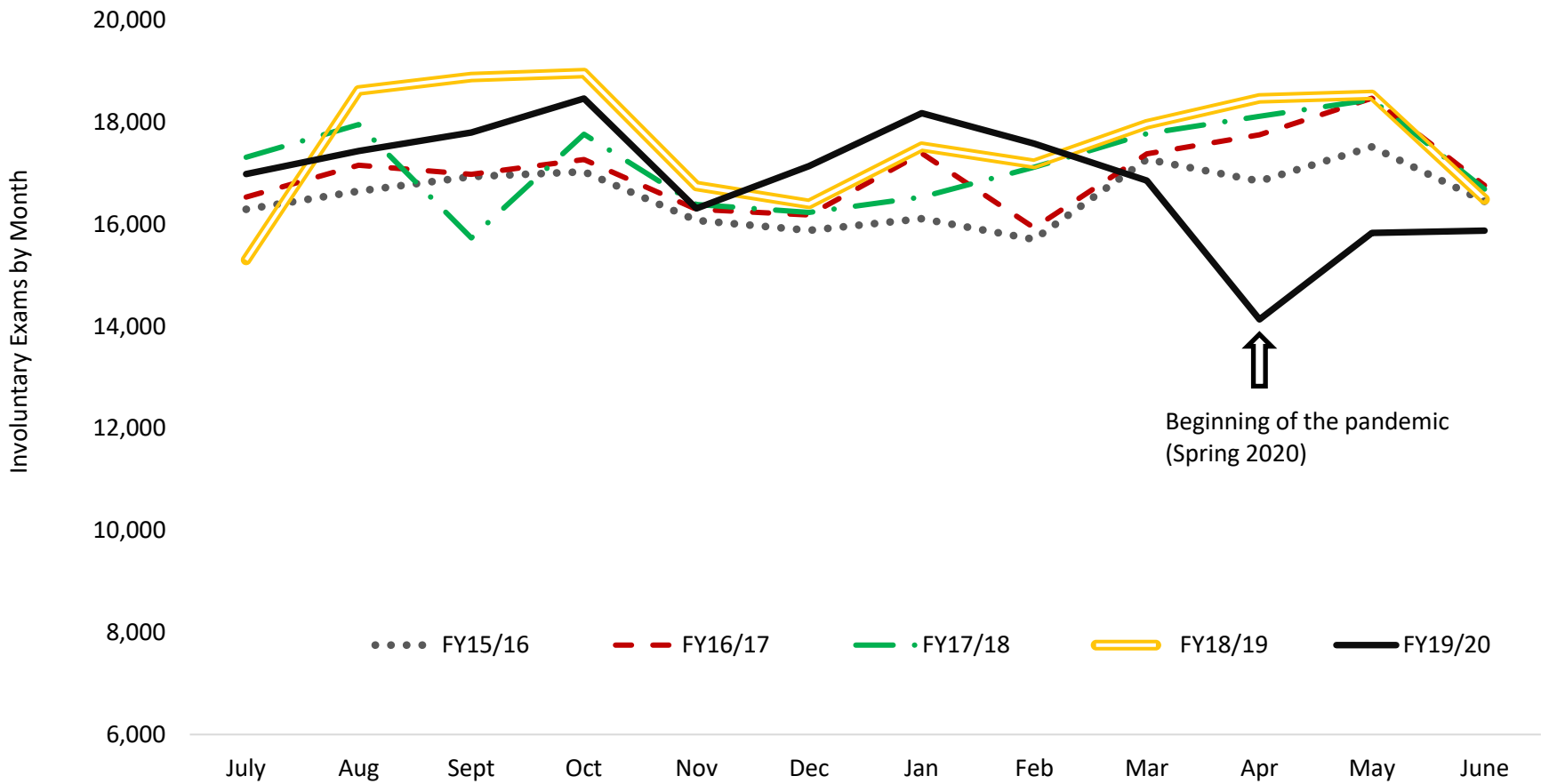

Figure 6c: Involuntary Exams Comparing Months Across Years: Adults (18+)

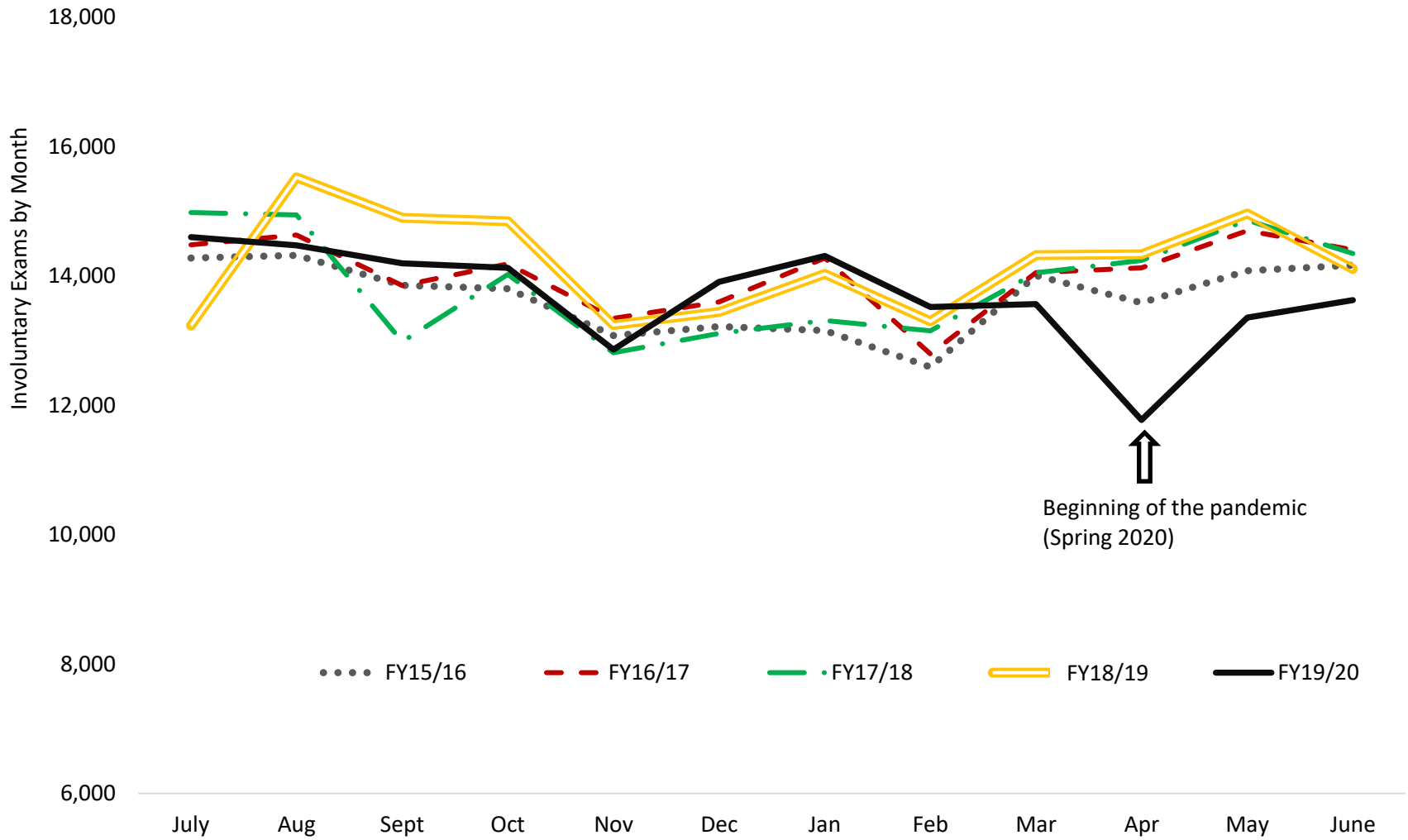
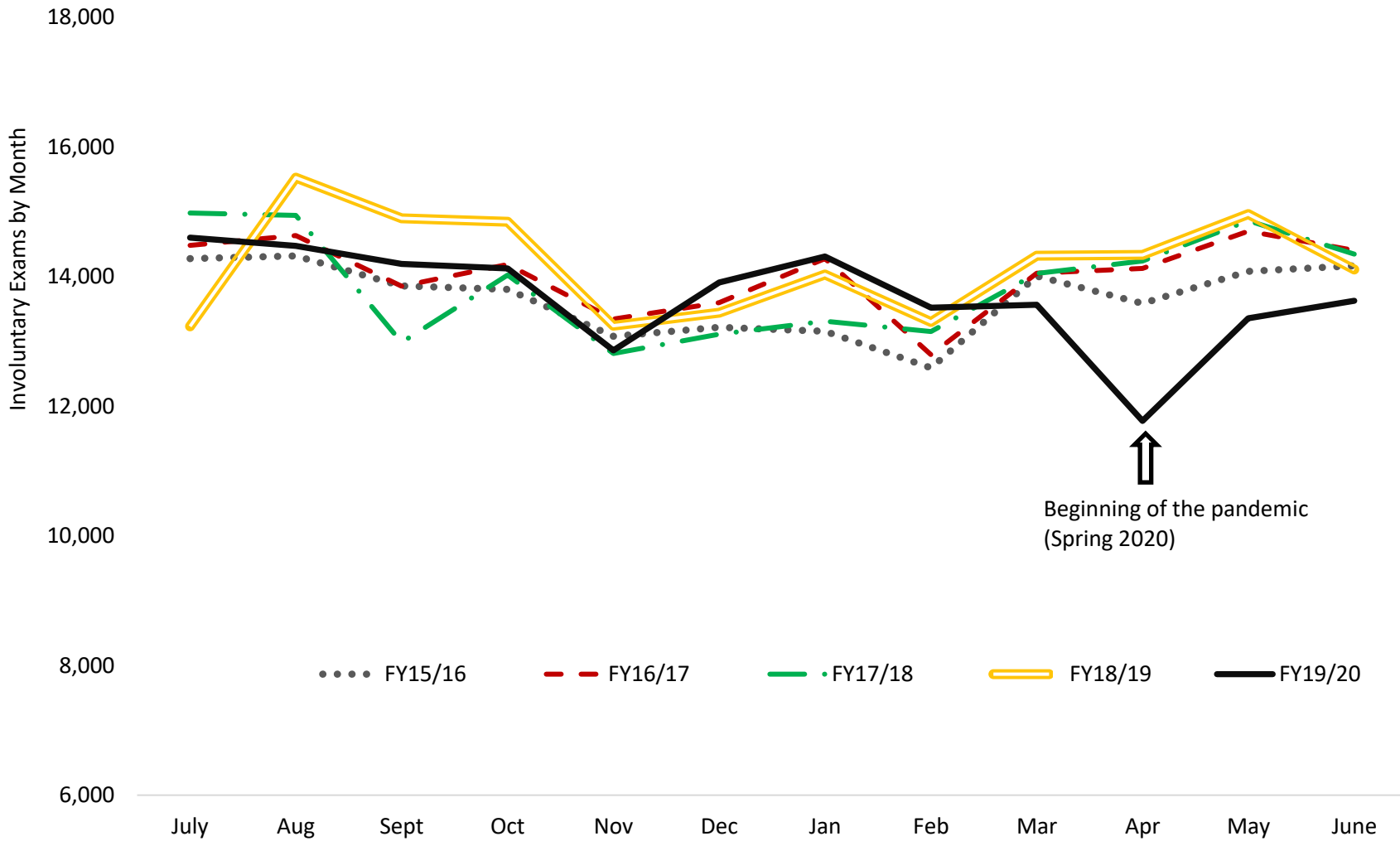
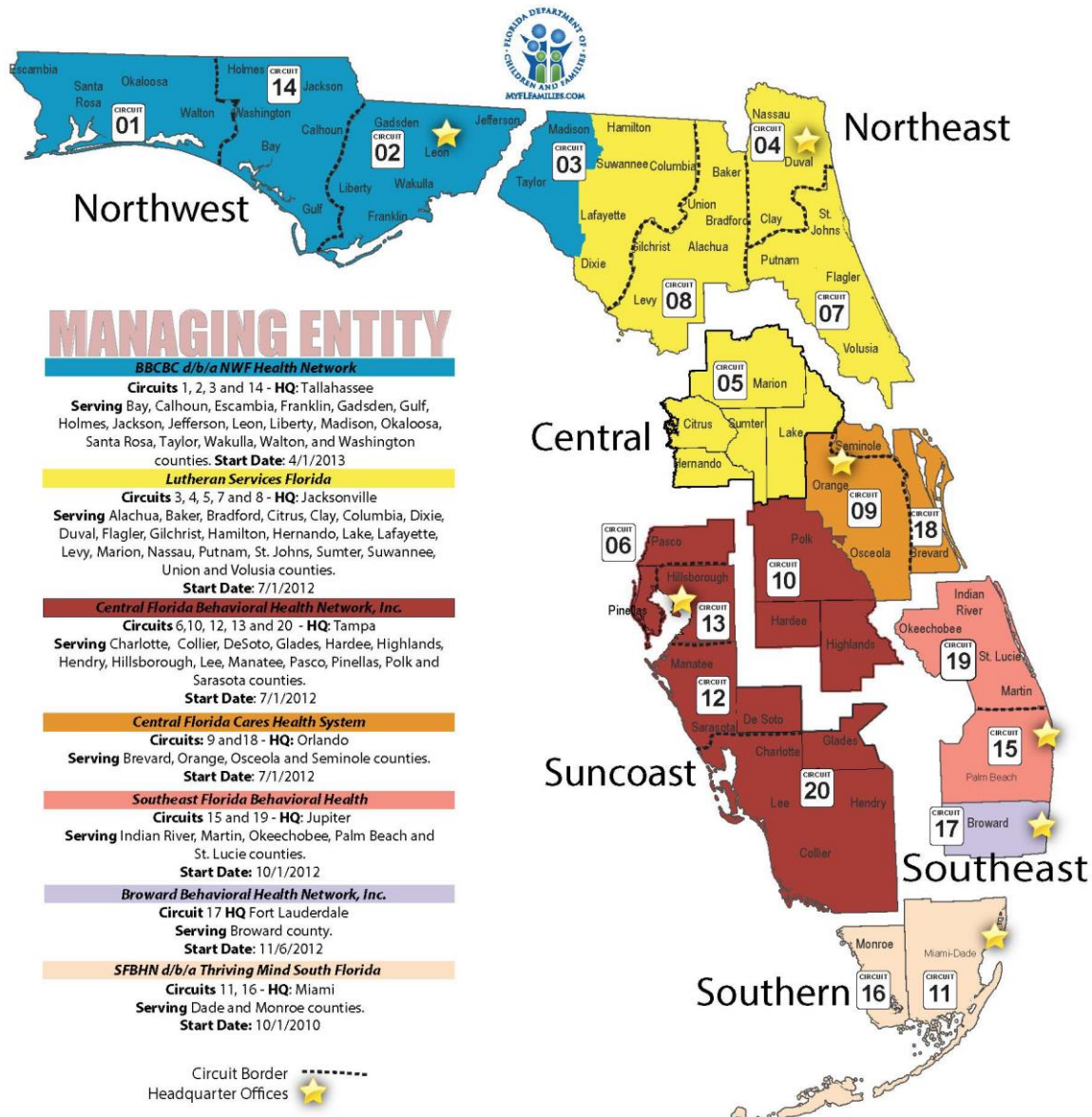

Figure 6d: Involuntary Exams Comparing Months Across Years: **Children (< 18)**



D. Geographic Area Reporting

Table 6 categorizes involuntary exams by Department region⁴, Managing Entity,⁵ judicial circuit⁶, and county of residence. Caution should be applied when interpreting changes for counties with smaller populations and fewer involuntary exams.⁷ Some geographic areas are categorized in this section as “not known.” This is because some forms are received with no county of residence written on the Cover Sheet (form CF-MH3118). The County of residence is needed to categorize a Baker Act exam by Department Region, Judicial Circuit, and/or the Managing Entity. Those missing the county of residence are classified in the “not known” category for geographic regions.



⁴ Florida Department of Children and Families Media Guide Showing Department Regions and Circuits

⁵ Florida Department of Children and Families Managing Entities

⁶ The Florida Bar Judicial Circuits Map

⁷ Changes in small numbers can lead to large, but meaningless increases or decrease to percent change.
<http://www.in.gov/isdh/23986.htm>

Managing Entity Name	Counties Serviced by Managing Entity
NWF Health Network	Bay, Calhoun, Escambia, Franklin, Gadsden, Gulf, Holmes, Jackson, Jefferson, Leon, Liberty, Madison, Okaloosa, Santa Rosa, Taylor, Wakulla, Walton, and Washington
Broward Behavioral Health Coalition	Broward
Central Florida Behavioral Health Network	Charlotte, Collier, DeSoto, Glades, Hardee, Highlands, Hendry, Hillsborough, Lee, Manatee, Pasco, Pinellas, Polk, and Sarasota
Central Florida Cares Health System	Brevard, Orange, Osceola and Seminole
Lutheran Services Florida Health System	Alachua, Baker, Bradford, Citrus, Clay, Columbia, Dixie, Duval, Flagler, Gilchrist, Hamilton, Hernando, Lake, Lafayette, Levy, Marion, Nassau, Putnam, St. Johns, Sumter, Suwannee, Union and Volusia
Southeast Florida Behavioral Health Network	Indian River, Martin, Okeechobee, Palm Beach and St. Lucie
Thriving Mind South Florida (Southeast Florida Behavioral Health Network)	Miami Dade, Monroe

Table 6a: FY 2019-2020 Involuntary Exams by the Department Region

*Pop = Population **Not Known = County of Residence Not Reported on Cover Sheet (Form CF-MH3118), Cannot Categorize Geographically

The Department Regions	Involuntary Exams												
	Involuntary Exams	Percent of Total					% of Total by Initiator Type LE = Law Enforcement PC = Professional Certificate EP = Ex-Parte			Percent Change from			
		Children < 18	18-24	25-64	Older Adults 65+	% Involuntary Exams at Public Facilities ⁸	LE	PC	EP	1 Year		5 Years	
										BA Exams FY18-19 to FY19-20	Pop* 2018 to 2019	BA Exams FY15-16 to FY19-20	Pop* 2015 To 2019
The Department Regions													
<i>The totals below by Department Region differ slightly from the totals by Department Region in the table in 7 because county of residence is used to categorize people by county in this Table, while the county of the receiving facility is used to categorize people in the Table 7.</i>													
Central	43,262	20.07%	13.01%	59.36%	6.50%	52.19%	56.55%	41.87%	1.58%	-4.45%	2.45%	7.73%	9.26%
Northeast	26,444	19.20%	12.78%	61.50%	5.60%	48.82%	57.84%	39.21%	2.95%	-6.87%	1.55%	14.98%	5.92%
Northwest	11,417	24.00%	13.90%	56.16%	4.83%	38.05%	48.74%	47.25%	4.00%	-6.34%	0.15%	-11.23%	3.59%
Southeast	30,282	17.04%	12.83%	61.42%	7.71%	42.54%	46.10%	52.53%	1.37%	-7.20%	1.17%	8.10%	5.18%
Southern	29,900	10.76%	10.78%	66.18%	11.42%	43.77%	50.70%	47.24%	2.06%	-1.41%	1.31%	8.35%	5.83%
SunCoast	48,113	20.89%	11.80%	59.31%	7.43%	48.07%	52.00%	46.09%	1.91%	-6.14%	2.08%	-0.29%	8.11%
Not Known**	13,180	7.85%	12.68%	69.76%	4.69%	39.13%	42.98%	55.87%	1.14%	20.80%	N/A	-8.94%	N/A

⁸ Note that we have only reported the percentage of involuntary examinations by geographic area that occurred at publicly funded Baker Act receiving facilities. The percentage at privately funded receiving facilities and at VA facilities is not reported in this table because of space constraints.

Table 6b: FY 2019-2020 Involuntary Exams by the Managing Entity

*Pop = Population **Not Known = County of Residence Not Reported on Cover Sheet (Form CF-MH3118), Cannot Categorize Geographically

Managing Entities	Involuntary Exams												
	Involuntary Exams	Percent of Total					% of Total by Initiator Type LE = Law Enforcement PC = Professional Certificate EP = Ex-Parte			Percent Change from			
		Children < 18	18-24	25-64	Older Adults 65+	% Involuntary Exams at Public Facilities	LE	PC	EP	1 Year		5 Years	
										BA Exams FY18-19 to FY19-20	Pop* 2018 to 2019	BA Exams FY15-16 to FY19-20	Pop* 2015 To 2019
Broward Behavioral Health Coalition	14,025	12.86%	13.27%	65.00%	7.15%	34.35%	44.80%	54.47%	0.73%	-6.09%	1.14%	4.84%	4.96%
Northwest Florida Health Network	11,838	23.74%	13.90%	56.30%	4.91%	38.83%	49.31%	46.55%	4.15%	-5.91%	0.16%	-10.60%	3.49%
Central Florida Behavioral Health Network	57,270	21.29%	12.02%	58.59%	7.41%	47.51%	54.27%	43.99%	1.75%	-5.38%	2.09%	1.21%	8.07%
Central Florida Cares Health System	24,084	17.15%	13.64%	62.58%	5.71%	51.41%	49.43%	48.94%	1.63%	-5.95%	2.56%	1.96%	10.05%
Lutheran Services Florida	36,044	20.58%	12.36%	59.93%	6.16%	52.09%	59.72%	37.63%	2.65%	-6.15%	1.83%	16.94%	6.76%
Southeast Florida Behavioral Health Network	16,257	20.65%	12.45%	58.33%	8.20%	49.61%	47.23%	50.85%	1.92%	-8.13%	1.21%	11.09%	5.40%
Thriving Mind South Florida	29,900	10.76%	10.78%	66.18%	11.42%	43.77%	50.70%	47.24%	2.06%	-1.41%	1.31%	8.35%	5.83%
Not Known**	13,180	7.85%	12.68%	69.76%	4.69%	39.13%	42.98%	55.87%	1.14%	20.80%	N/A	-8.94%	N/A

Table 6c: FY 2019-2020 Involuntary Exams by the Judicial Circuit

*Pop = Population **Not Known = County of Residence Not Reported on Cover Sheet (Form CF-MH3118), Cannot Categorize Geographically

Judicial Circuits	Involuntary Exams												
	Involuntary Exams	Percent of Total					% of Total by Initiator Type LE = Law Enforcement PC = Professional Certificate EP = Ex-Parte			Percent Change from			
		Children < 18	18-24	25-64	Older Adults 65+	% Involuntary Exams at Public Facilities	LE	PC	EP	1 Year		5 Years	
										BA Exams FY18-19 to FY19-20	Pop* 2018 to 2019	BA Exams FY15-16 to FY19-20	Pop* 2015 To 2019
1st	5,563	23.85%	13.70%	56.97%	4.96%	31.19%	38.27%	59.12%	2.61%	-9.41%	1.59%	-24.30%	6.83%
2nd	3,674	22.18%	16.03%	55.12%	5.14%	45.18%	57.76%	37.51%	4.74%	-3.42%	0.92%	19.13%	3.11%
3rd	1,905	21.84%	11.60%	57.85%	6.61%	58.53%	67.87%	29.08%	3.04%	-12.57%	0.73%	-1.80%	1.72%
4th	14,757	16.22%	12.85%	65.75%	4.49%	47.02%	58.19%	38.44%	3.37%	-7.05%	1.80%	22.72%	7.31%
5th	10,021	24.04%	11.33%	55.79%	7.66%	61.06%	64.88%	33.03%	2.09%	-3.65%	2.40%	22.15%	8.37%
6th	17,484	20.49%	11.31%	59.48%	7.98%	31.34%	53.91%	43.70%	2.39%	-14.97%	1.27%	-1.99%	5.05%
7th	6,919	23.01%	12.15%	56.40%	7.30%	60.10%	60.40%	37.14%	2.46%	-3.23%	1.49%	20.41%	5.56%
8th	2,863	23.61%	14.67%	54.38%	6.57%	24.35%	43.17%	54.91%	1.92%	-10.25%	1.26%	-12.93%	4.36%
9th	15,137	15.80%	14.12%	64.17%	4.86%	47.33%	46.17%	52.53%	1.31%	-5.08%	3.07%	6.51%	12.55%
10th	9,157	23.40%	13.19%	54.80%	7.33%	44.52%	66.16%	32.94%	0.91%	-1.20%	2.17%	9.88%	7.84%
11th	29,281	10.89%	10.81%	65.96%	11.49%	42.73%	50.79%	47.12%	2.09%	-0.83%	1.28%	8.16%	5.94%
12th	6,387	24.93%	10.24%	55.46%	8.81%	46.31%	53.98%	44.21%	1.80%	-2.35%	2.21%	4.23%	9.69%
13th	14,600	18.23%	12.95%	63.01%	5.31%	55.58%	41.03%	56.95%	2.01%	7.09%	2.42%	-2.24%	9.00%
14th	2,180	27.43%	10.83%	55.87%	3.99%	43.53%	60.28%	33.39%	6.33%	-2.90%	-4.49%	-10.21%	-3.59%
15th	9,682	19.67%	13.00%	58.07%	8.91%	61.60%	47.66%	50.63%	1.71%	-7.08%	1.07%	1.38%	5.12%
16th	619	4.52%	9.53%	76.90%	8.24%	92.73%	46.20%	52.99%	0.81%	-22.72%	2.31%	18.13%	2.10%
17th	14,025	12.86%	13.27%	65.00%	7.15%	34.35%	44.80%	54.47%	0.73%	-6.09%	1.14%	4.84%	4.96%
18th	8,947	19.43%	12.84%	59.90%	7.15%	58.30%	54.96%	42.86%	2.18%	-7.40%	1.72%	-4.91%	6.16%
19th	6,575	22.10%	11.63%	58.71%	7.15%	31.95%	46.60%	51.18%	2.22%	-9.63%	1.82%	29.33%	6.58%
20th	9,642	22.98%	11.98%	55.96%	8.70%	68.22%	63.84%	35.22%	0.94%	-8.39%	2.54%	3.11%	9.75%
Not Known**	13,180	7.85%	12.68%	69.76%	4.69%	39.13%	42.98%	55.87%	1.14%	20.80%	N/A	-8.94%	N/A

Table 6d: FY 2019-2020 Involuntary Exams by the County of Residence

*Pop = Population **Not Known = County of Residence Not Reported on Cover Sheet (Form CF-MH3118), Cannot Categorize Geographically

County of Residence	Involuntary Exams												
	Involuntary Exams	Percent of Total					% of Total by Initiator Type LE = Law Enforcement PC = Professional Certificate EP = Ex-Parte			Percent Change from			
		Children < 18	18-24	25-64	Older Adults 65+	% Involuntary Exams at Public Facilities	LE	PC	EP	1 Year		5 Years	
										BA Exams FY18-19 to FY19-20	Pop* 2018 to 2019	BA Exams FY15-16 to FY19-20	Pop* To 2019
Alachua	1,953	23.35%	16.28%	53.05%	6.96%	14.03%	38.45%	59.29%	2.25%	-12.07%	1.38%	-19.36%	4.90%
Baker	218	15.14%	10.09%	65.60%	6.88%	68.35%	62.39%	36.70%	0.92%	7.39%	1.86%	19.13%	4.87%
Bay	1,483	28.52%	11.60%	54.62%	3.30%	45.52%	59.95%	35.20%	4.86%	-5.18%	-4.75%	-6.49%	-2.70%
Bradford	240	27.92%	13.75%	50.42%	5.00%	45.42%	45.42%	53.75%	0.83%	-5.51%	1.77%	3.90%	5.01%
Brevard	6,037	18.14%	11.86%	61.69%	7.88%	64.09%	53.44%	44.34%	2.22%	-5.95%	1.73%	-3.78%	5.85%
Broward	14,025	12.86%	13.27%	65.00%	7.15%	34.35%	44.80%	54.47%	0.73%	-6.09%	1.14%	4.84%	4.96%
Calhoun	97	11.34%	9.28%	76.29%	2.06%	34.02%	75.26%	20.62%	4.12%	1.04%	-3.84%	-14.16%	-1.99%
Charlotte	1,933	23.07%	9.47%	55.61%	10.86%	58.87%	68.75%	29.69%	1.55%	-0.92%	2.00%	26.92%	8.67%
Citrus	1,345	22.75%	9.59%	58.22%	8.48%	54.50%	69.00%	29.81%	1.19%	-1.68%	1.32%	17.16%	4.43%
Clay	1,604	22.82%	15.96%	56.48%	4.18%	58.17%	47.07%	52.06%	0.87%	-15.80%	1.58%	18.29%	6.88%
Collier	1,987	24.91%	12.03%	55.36%	7.15%	73.93%	64.12%	34.78%	1.11%	-13.42%	2.44%	7.23%	9.65%
Columbia	796	24.87%	11.81%	54.65%	6.28%	57.54%	68.09%	31.03%	0.88%	-17.43%	0.85%	3.24%	3.29%
Desoto	480	30.42%	10.63%	53.33%	5.00%	77.92%	63.33%	36.46%	0.21%	25.98%	1.33%	77.78%	3.63%
Dixie	119	15.97%	8.40%	70.59%	5.04%	35.29%	58.82%	41.18%	0.00%	-44.65%	0.68%	-4.80%	0.54%
Duval	12,638	15.42%	12.44%	66.99%	4.46%	45.61%	60.18%	36.06%	3.77%	-5.67%	1.78%	23.15%	7.07%
Escambia	2,961	24.42%	12.43%	57.68%	4.96%	11.55%	39.14%	59.20%	1.65%	-5.13%	0.83%	-29.25%	4.61%
Flagler	756	26.59%	16.80%	48.15%	7.14%	64.55%	70.90%	27.78%	1.32%	-3.94%	2.80%	36.96%	9.38%
Franklin	88	30.68%	7.95%	51.14%	9.09%	64.77%	65.91%	26.14%	7.95%	-6.38%	1.52%	33.33%	3.37%
Gadsden	444	14.41%	14.19%	60.14%	9.23%	55.41%	70.27%	23.87%	5.86%	4.96%	-2.43%	23.68%	-4.28%
Gilchrist	101	25.74%	17.82%	53.47%	2.97%	11.88%	46.53%	52.48%	0.99%	-14.41%	1.76%	3.06%	5.81%
Glades	106	28.30%	11.32%	54.72%	5.66%	86.79%	65.09%	28.30%	6.60%	-13.11%	0.87%	65.63%	1.89%
Gulf	83	9.64%	4.82%	72.29%	10.84%	54.22%	54.22%	34.94%	10.84%	23.88%	-13.81%	-1.19%	-17.86%
Hamilton	144	16.67%	12.50%	56.94%	11.81%	65.28%	70.83%	21.53%	7.64%	9.92%	-0.09%	14.29%	-0.24%
Hardee	154	19.48%	10.39%	57.79%	11.69%	77.92%	69.48%	25.97%	4.55%	-1.28%	0.41%	-12.00%	-0.76%

County of Residence	Involuntary Exams												
	Involuntary Exams	Percent of Total					% of Total by Initiator Type LE = Law Enforcement PC = Professional Certificate EP = Ex-Parte			Percent Change from			
		Children < 18	18-24	25-64	Older Adults 65+	% Involuntary Exams at Public Facilities	LE	PC	EP	1 Year		5 Years	
										BA Exams FY18-19 to FY19-20	Pop* 2018 to 2019	BA Exams FY15-16 to FY19-20	Pop* 2015 To 2019
Hendry	224	21.43%	15.63%	57.59%	5.36%	76.34%	64.73%	35.27%	0.00%	-8.20%	1.25%	-17.95%	5.38%
Hernando	1,676	26.97%	8.41%	55.19%	9.01%	17.06%	57.10%	37.53%	5.37%	11.07%	1.52%	72.07%	6.57%
Highlands	863	19.58%	13.56%	55.39%	11.24%	34.30%	67.90%	30.59%	1.51%	22.41%	0.85%	-16.78%	2.67%
Hillsborough	14,600	18.23%	12.95%	63.01%	5.31%	55.58%	41.03%	56.95%	2.01%	7.09%	2.42%	-2.24%	9.00%
Holmes	139	28.06%	9.35%	49.64%	9.35%	30.22%	70.50%	21.58%	7.91%	-5.44%	-0.15%	-12.58%	0.78%
Indian River	1,348	19.51%	10.16%	59.64%	9.79%	6.31%	42.36%	56.08%	1.56%	-9.23%	1.97%	33.47%	8.00%
Jackson	252	27.38%	10.32%	56.35%	4.76%	36.90%	54.37%	31.35%	14.29%	13.51%	-5.15%	-10.95%	-6.77%
Jefferson	191	21.99%	6.81%	61.26%	8.90%	53.40%	76.44%	23.04%	0.52%	6.11%	0.28%	54.03%	1.88%
Lafayette	26	15.38%	19.23%	65.38%	0.00%	65.38%	65.38%	19.23%	15.38%	-46.94%	0.48%	-29.73%	-1.33%
Lake	2,725	22.17%	13.98%	56.11%	5.98%	89.98%	54.46%	43.34%	2.20%	-5.22%	3.78%	5.99%	12.94%
Lee	5,392	22.20%	12.72%	56.27%	8.70%	68.77%	61.91%	37.50%	0.59%	-8.81%	2.83%	-4.36%	10.47%
Leon	2,594	22.09%	17.39%	54.66%	4.28%	41.48%	53.01%	42.02%	4.97%	-4.00%	1.34%	17.43%	4.24%
Levy	229	24.02%	9.61%	58.08%	7.86%	36.68%	52.84%	44.98%	2.18%	-12.93%	0.65%	-12.60%	2.28%
Liberty	106	11.32%	13.21%	67.92%	6.60%	57.55%	74.53%	18.87%	6.60%	4.95%	-1.24%	30.86%	0.71%
Madison	217	16.13%	12.44%	62.21%	6.91%	64.52%	67.74%	21.20%	11.06%	-3.98%	-0.05%	10.71%	1.46%
Manatee	2,194	27.76%	12.26%	51.96%	7.43%	56.65%	54.69%	44.58%	0.73%	-6.20%	2.44%	-5.02%	10.85%
Marion	3,794	25.33%	11.57%	55.14%	6.77%	59.09%	73.43%	25.75%	0.82%	-6.92%	1.76%	24.60%	5.69%
Martin	1,095	21.37%	11.96%	57.26%	8.86%	32.42%	53.61%	44.75%	1.64%	-11.98%	1.77%	28.07%	5.88%
Miami-Dade	29,281	10.89%	10.81%	65.96%	11.49%	42.73%	50.79%	47.12%	2.09%	-0.83%	1.28%	8.16%	5.94%
Monroe	619	4.52%	9.53%	76.90%	8.24%	92.73%	46.20%	52.99%	0.81%	-22.72%	2.31%	18.13%	2.10%
Nassau	515	15.34%	13.40%	64.08%	6.02%	46.99%	44.08%	54.37%	1.55%	-10.43%	2.65%	26.54%	11.30%
Okaloosa	1,330	20.45%	16.09%	59.32%	3.46%	71.95%	29.40%	66.99%	3.61%	-17.39%	1.55%	-21.39%	5.18%
Okeechobee	498	35.14%	11.04%	48.19%	5.42%	59.44%	44.38%	53.21%	2.41%	-7.78%	1.44%	38.72%	4.10%
Orange	11,881	15.32%	13.55%	65.17%	4.84%	48.12%	46.77%	52.13%	1.10%	-5.63%	2.62%	7.41%	10.72%
Osceola	3,256	17.57%	16.19%	60.50%	4.91%	44.47%	43.95%	53.99%	2.06%	-3.01%	4.79%	3.33%	19.93%
Palm Beach	9,682	19.67%	13.00%	58.07%	8.91%	61.60%	47.66%	50.63%	1.71%	-7.08%	1.07%	1.38%	5.12%
Pasco	6,007	23.76%	12.40%	55.80%	7.21%	24.54%	55.49%	40.89%	3.63%	-7.64%	2.24%	1.38%	8.18%

County of Residence	Involuntary Exams												
	Involuntary Exams	Percent of Total					% of Total by Initiator Type LE = Law Enforcement PC = Professional Certificate EP = Ex-Parte			Percent Change from			
		Children < 18	18-24	25-64	Older Adults 65+	% Involuntary Exams at Public Facilities	LE	PC	EP	1 Year		5 Years	
										BA Exams FY18-19 to FY19-20	Pop* 2018 to 2019	BA Exams FY15-16 to FY19-20	Pop* 2015 To 2019
Pinellas	11,477	18.79%	10.73%	61.40%	8.39%	34.90%	53.09%	45.18%	1.73%	-18.35%	0.76%	-3.67%	3.43%
Polk	8,140	23.88%	13.21%	54.68%	6.83%	44.98%	65.91%	33.32%	0.77%	-3.18%	2.44%	14.29%	9.03%
Putnam	557	25.85%	12.57%	53.68%	7.18%	60.32%	45.06%	52.24%	2.69%	1.27%	0.32%	7.74%	0.66%
Saint Johns	1,046	18.55%	14.24%	56.88%	9.37%	70.27%	47.23%	49.43%	3.35%	-6.02%	2.31%	20.92%	9.79%
Saint Lucie	3,634	21.49%	12.16%	60.24%	5.89%	37.56%	46.37%	51.02%	2.61%	-9.31%	2.00%	27.06%	8.66%
Santa Rosa	949	30.14%	13.80%	49.42%	6.11%	18.44%	47.42%	49.21%	3.37%	-13.73%	1.70%	-18.54%	6.54%
Sarasota	3,713	22.54%	9.00%	57.80%	10.13%	36.12%	52.36%	45.00%	2.64%	-2.83%	5.82%	4.65%	19.31%
Seminole	2,910	22.10%	14.88%	56.19%	5.64%	46.29%	58.11%	39.79%	2.10%	-10.27%	2.19%	-7.18%	7.55%
Sumter	481	17.88%	9.36%	54.47%	17.26%	84.41%	72.14%	25.36%	2.49%	-16.06%	2.93%	3.22%	11.32%
Suwannee	399	25.31%	9.02%	57.89%	6.02%	62.91%	72.68%	26.82%	0.50%	-6.99%	1.18%	-20.36%	2.53%
Taylor	204	17.16%	15.20%	57.84%	6.86%	55.39%	61.27%	33.82%	4.90%	23.64%	0.77%	10.87%	-1.04%
Union	122	31.97%	5.74%	57.38%	3.28%	56.56%	59.02%	40.16%	0.82%	-6.87%	-1.75%	32.61%	-2.56%
Volusia	4,560	23.09%	10.86%	57.98%	6.86%	57.00%	63.55%	34.04%	2.41%	-2.98%	1.38%	19.62%	5.50%
Wakulla	251	38.65%	16.33%	42.23%	1.99%	47.01%	60.56%	37.85%	1.59%	-17.43%	2.65%	2.45%	5.41%
Walton	323	14.24%	15.17%	62.85%	7.74%	80.80%	39.94%	55.11%	4.95%	4.19%	3.38%	5.21%	15.22%
Washington	126	38.10%	9.52%	50.00%	1.59%	48.41%	57.14%	38.10%	4.76%	-15.44%	0.60%	-37.93%	1.58%
Not Known**	13,180	7.85%	12.68%	69.76%	4.69%	39.13%	42.98%	55.87%	1.14%	20.80%	N/A	-8.94%	N/A

E. Receiving Facility Level Reporting

Counts of involuntary exams in Fiscal Year (FY) 2018-2019 and Fiscal Year (FY) 2019-2020 for each receiving facility are shown here. Receiving facilities are listed by the Department region, then alphabetically by facility county within each Department region, then in descending order by number of involuntary exams. The corresponding Managing Entities are also included. The Managing Entities contract with behavioral health providers, including designated receiving facilities, to provide behavioral health services. Also reported is the percent change in involuntary exams from FY 2018-2019 to FY 2019-2020.

There are several reasons why the number of involuntary exams at a receiving facility increase or decrease over time. Change over time in the use of Baker Act exam is a complex issue. Those wanting to make conclusions about this change over time are encouraged to contact the Department to discuss possible factors related to change over time (HQW.SAMH@MyFLFamilies.com).

A total row is provided in Table 7 for each of the Department's regions. It is also important to understand that Table 7 is the only presentation of counts by region that relies on the county of the receiving facility. The rest of this report uses the county of residence to categorize by county. County categorizations are then used to group within the Department's regions, Judicial Circuits, and Managing Entity areas. This is why the counts by the Department's region are slightly different in Table 6 and Table 7.

Table 7: Fiscal Year 2019-2020 Involuntary Exams by Receiving Facility

Judicial Circuit	Facility County	Public Private or VA	Receiving Facility Name	Involuntary Exams				
				% Children	% Older Adults	FY 2018-2019	FY 2019-2020	% Change FY 2018-2019 to 2019-2020
The Department's Central Region								
There are three Managing Entities for this Region. <i>[Only names of counties with receiving facilities in them are listed next to Managing Entity names below]</i>								
<ul style="list-style-type: none"> • Central Florida Behavioral Health Network for Polk County • Central Florida Cares Health System for Brevard, Orange, Seminole • Lutheran Services Florida for Hernando, Lake, Marion, Osceola 								
9th	Orange	Private	Central Florida Behavioral Hospital	23.94%	4.40%	4,536	4,816	6.17%
18th	Seminole	Private	South Seminole Hospital- Orlando Health	9.93%	5.46%	4,223	3,938	-6.75%
18th	Brevard	Public	Circles of Care (Sheridan Oaks Hospital)	16.18%	6.18%	4,041	3,838	-5.02%
10th	Polk	Public	Peace River Center	41.71%	2.07%	3,496	3,716	6.29%
9th	Orange	Public	Aspire Health Partners	2.27%	3.19%	3,926	3,353	-14.60%
5th	Lake	Public	Life Stream Behavioral Center	20.45%	6.72%	3,475	3,350	-3.60%
9th	Orange	Public	University Behavioral Center	37.62%	2.61%	2,131	2,685	26.00%
5th	Marion	Public	The Centers	41.48%	3.27%	3,045	2,659	-12.68%
10th	Polk	Private	Lakeland Regional Medical Center	17.57%	10.41%	2,627	2,152	-18.08%
9th	Osceola	Public	Park Place Behavioral Health Care	29.73%	2.28%	1,942	1,887	-2.83%
10th	Polk	Private	Winter Haven Hospital	0.70%	6.85%	1,672	1,855	10.94%
5th	Marion	Private	The Vines Hospital	0.00%	10.98%	1,552	1,694	9.15%
5th	Hernando	Private	Springbrook Hospital	0.00%	20.50%	1,211	1,615	33.36%
9th	Osceola	Private	Osceola Regional Medical Center	0.00%	3.25%	1,402	1,510	7.70%
9th	Orange	Private	Advent Health Orlando (Florida Hospital)	0.00%	14.74%	1,520	1,418	-6.71%
10th	Polk	Private	Advent Health Lake Wales	0.31%	23.43%	844	1,272	50.71%
9th	Orange	Public	Aspire Health Partners (Lakeside Behavioral Healthcare)	57.76%	0.48%	1,687	1,257	-25.49%
18th	Brevard	Private	Steward Rockledge Hospital (Wuesthoff)	0.00%	12.59%	1,339	1,088	-18.75%
18th	Seminole	Public	Aspire Health Partners (Seminole Behavioral Healthcare)	0.47%	2.37%	1,256	1,054	-16.08%
18th	Brevard	Private	Palm Point Behavioral Health	43.18%	7.94%	594	1,033	73.91%
9th	Orange	VA	Veteran's Administration Hospital - Orlando	0.00%	21.88%	138	128	-7.25%
			Total for the Department's Central Region	18.83%	6.42%	46,657	46,318	-0.73%

Judicial Circuit	Facility County	Public Private or VA	Receiving Facility Name	Involuntary Exams				
				% Children	% Older Adults	FY 2018-2019	FY 2019-2020	% Change FY 2018-2019 to 2019-2020
The Department's Northeast Region – Lutheran Services Florida is the Managing Entity in this Region								
4th	Duval	Public	Mental Health Resource Center - North	32.29%	1.44%	4,350	4,388	0.87%
4th	Duval	Private	River Point Behavioral Health	39.77%	1.71%	2,404	2,577	7.20%
7th	Volusia	Private	Halifax Health Medical Center	1.53%	13.44%	1,916	1,964	2.51%
8th	Alachua	Private	UF Health Shands Psychiatric Hospital	35.50%	6.51%	2,026	1,952	-3.65%
4th	Duval	Private	Memorial Hospital of Jacksonville	0.00%	10.74%	2,057	1,835	-10.79%
7th	Volusia	Public	SMA Behavioral Health Services	0.17%	3.21%	1,843	1,808	-1.90%
4th	Duval	Private	Baptist Medical Center Jacksonville	6.87%	8.95%	1,835	1,777	-3.16%
4th	Duval	Public	Mental Health Resource Center	0.29%	2.70%	1,935	1,702	-12.04%
4th	Duval	Private	Wekiva Springs Center	0.00%	12.17%	1,649	1,495	-9.34%
7th	Volusia	Public	Halifax Psychiatric Center-North	89.79%	1.10%	1,494	1,459	-2.34%
4th	Duval	Private	UF Health Jacksonville	0.08%	5.56%	1,629	1,242	-23.76%
3rd	Columbia	Public	Meridian Behavioral Health Care (Lake City)	35.91%	3.27%	1,143	1,192	4.29%
4th	Clay	Public	Orange Park Medical Center	0.00%	2.49%	1,090	1,045	-4.13%
8th	Alachua	Private	North Florida Regional Medical Center	0.00%	9.15%	1,201	951	-20.82%
7th	Saint Johns	Public	Flagler Hospital	0.89%	7.36%	811	897	10.60%
8th	Alachua	Public	Meridian Behavioral Health Care (Gainesville)	17.28%	0.41%	689	492	-28.59%
8th	Alachua	Private	UF Health Shands Hospital	11.06%	13.94%	278	208	-25.18%
Total for the Department's Northeast Region				19.08%	5.46%	28,445	26,989	-5.12%
The Department's Northwest Region – NWF Health Network is the Managing Entity in this Region								
1st	Escambia	Private	Baptist Hospital	40.53%	4.14%	3,532	3,042	-13.87%
2nd	Leon	Public	Apalachee Center	25.36%	3.67%	2,007	2,019	0.60%
1st	Okaloosa	Public	Fort Walton Beach Medical Center	0.05%	5.02%	2,072	1,934	-6.66%
2nd	Leon	Private	Tallahassee Memorial Hospital	32.68%	6.04%	1,246	1,126	-9.63%
14th	Bay	Private	Emerald Coast Behavioral Hospital	59.28%	2.83%	322	1,061	229.50%
2nd	Leon	Private	Capital Regional Medical Center	0.00%	5.40%	1,217	1,000	-17.83%
1st	Escambia	Private	West Florida Regional Medical Center	0.22%	9.99%	1,215	921	-24.20%
14th	Bay	Public	Life Management Center of Northwest Florida	0.78%	2.34%	799	642	-19.65%
2nd	Leon	Private	Eastside Psychiatric Hospital	11.63%	9.82%	460	387	-15.87%
1st	Escambia	Public	Lakeview Center	8.63%	1.80%	244	278	13.93%
Total for the Department's Northwest Region				22.72%	4.83%	13,114	12,410	-5.37%

Judicial Circuit	Facility County	Public Private or VA	Receiving Facility Name	Involuntary Exams				
				% Children	% Older Adults	FY 2018-2019	FY 2019-2020	% Change FY 2018-2019 to 2019-2020
The Department's Southeast Region								
There are two Managing Entities for this Region. <i>[Only names of counties with receiving facilities in them are listed next to Managing Entity names below]</i>								
<ul style="list-style-type: none"> • Southeast Florida Behavioral Health Network for Indian River, Martin, Palm Beach and St. Lucie Counties • Broward Behavioral Health Coalition for Broward County 								
15th	Palm Beach	Public	JFK Medical Center North Campus	38.18%	7.64%	4,836	4,977	2.92%
17th	Broward	Public	Memorial Regional Hospital	17.46%	5.64%	4,312	3,225	-25.21%
17th	Broward	Private	Ft Lauderdale Behavioral Health Center	35.00%	6.78%	1,885	2,906	54.16%
17th	Broward	Private	Broward Health Imperial Point	0.04%	10.44%	3,016	2,739	-9.18%
17th	Broward	Public	Broward Health Medical Center	0.87%	6.29%	2,203	2,304	4.58%
19th	Saint Lucie	Public	New Horizons of the Treasure Coast	42.77%	1.54%	2,767	2,081	-24.79%
17th	Broward	Private	University Hospital and Medical Center	19.67%	7.22%	2,215	1,967	-11.20%
19th	Indian River	Private	Indian River Medical Center	17.54%	11.90%	1,574	1,773	12.64%
19th	Saint Lucie	Private	St. Lucie Medical Center	0.00%	8.34%	1,387	1,534	10.60%
15th	Palm Beach	Private	Delray Medical Center	0.33%	18.72%	1,788	1,496	-16.33%
15th	Palm Beach	Public	South County Mental Health Center	0.52%	2.70%	1,245	1,334	7.15%
17th	Broward	Private	Florida Medical Center - A Campus of North Shore	0.00%	6.80%	1,303	1,236	-5.14%
19th	Saint Lucie	Private	Lawnwood Regional Medical Center	8.16%	5.53%	964	1,140	18.26%
19th	Martin	Private	Coral Shores Behavioral Health	19.29%	5.71%	1,256	1,104	-12.10%
17th	Broward	Private	Plantation General Hospital	0.28%	3.53%	1,147	1,076	-6.19%
15th	Palm Beach	Private	St. Mary's Medical Center	0.00%	6.66%	1,001	961	-4.00%
15th	Palm Beach	Private	JFK Medical Center	0.00%	2.18%	933	641	-31.30%
17th	Broward	Private	Larkin Community Hospital	23.96%	3.91%	114	384	236.84%
15th	Palm Beach	VA	Veteran's Administration Hospital	0.00%	39.13%	279	207	-25.81%
17th	Broward	Public	Henderson Behavioral Health	0.00%	3.92%	256	204	-20.31%
15th	Palm Beach	Public	The Jerome Golden Center for Behavioral Health	3.87%	3.31%	907	181	-80.04%
15th	Palm Beach	Public	South County Mental Health Center (Belle Glades)	5.81%	2.33%	154	172	11.69%
19th	Saint Lucie	Private	Port St. Lucie Hospital	0.00%	15.25%	147	59	-59.86%
15th	Palm Beach	Public	JFK Medical Center North Campus	38.18%	7.64%	4,836	4,977	2.92%
			Total for the Department's Southeast Region	16.38%	7.32%	35,689	33,701	-5.57%

Judicial Circuit	Facility County	Public Private or VA	Receiving Facility Name	Involuntary Exams				
				% Children	% Older Adults	FY 2018-2019	FY 2019-2020	% Change FY 2018-2019 to 2019-2020
The Department's Southern Region: Thriving Mind South Florida is the Managing Entity in this Region								
11th	Miami-Dade	Public	Jackson Memorial (Jackson Behavioral Health Hospital)	13.58%	5.92%	7234	7314	1.11%
11th	Miami-Dade	Private	Southern Winds Hospital	0.13%	31.01%	2573	3012	17.06%
11th	Miami-Dade	Private	Palmetto General Hospital	0.00%	16.76%	1,842	2,410	30.84%
11th	Miami-Dade	Public	Citrus Health Network	39.81%	4.16%	2,000	2,356	17.80%
11th	Miami-Dade	Private	Mount Sinai Medical Center	0.00%	12.49%	2,341	2,105	-10.08%
11th	Miami-Dade	Private	North Shore Medical Center	0.05%	5.65%	2,170	2,088	-3.78%
11th	Miami-Dade	Public	Community Health of South Florida	22.12%	3.60%	2,012	1,804	-10.34%
11th	Miami-Dade	Private	Jackson South Medical Center (Jackson South Behavioral Hospital)	7.17%	6.50%	1,199	1,799	50.04%
11th	Miami-Dade	Private	Aventura Hospital and Medical Center	0.06%	8.81%	2,202	1,771	-19.57%
11th	Miami-Dade	Private	Larkin Community Hospital	28.08%	11.52%	1,445	1,649	14.12%
11th	Miami-Dade	Private	Kendall Regional Medical Center	0.07%	9.27%	1,420	1,478	4.08%
11th	Miami-Dade	Private	Westchester General Hospital	0.00%	38.53%	1,297	1,072	-17.35%
11th	Miami-Dade	Public	Banyan Health Systems (Miami Behavioral Health Center)	1.40%	7.76%	861	786	-8.71%
11th	Miami-Dade	Public	Jackson Community Mental Health Center	0.26%	5.59%	762	769	0.92%
11th	Miami-Dade	Private	Nicklaus Children's Hospital	97.61%	0.00%	473	376	-20.51%
16th	Monroe	Public	DePoo Hospital (Lower Keys Medical Center)	0.00%	11.54%	344	364	5.81%
16th	Monroe	Public	Guidance/Care Center	0.82%	4.51%	434	244	-43.78%
11th	Miami-Dade	Private	University of Miami Hospital	0.00%	28.95%	226	38	-83.19%
11th	Miami-Dade	Public	Jackson Memorial (Jackson Behavioral Health Hospital)	13.58%	5.92%	7,234	7,314	1.11%
11th	Miami-Dade	Private	Southern Winds Hospital	0.13%	31.01%	2,573	3,012	17.06%
			Total for the Department's Southern Region	10.53%	11.12%	30,835	31,435	1.95%
The Department's SunCoast Region- Central Florida Behavioral Health Network is the Managing Entity in this Region								
13th	Hillsborough	Public	Mental Health Care (Gracepoint)	27.42%	2.62%	7,247	8,592	18.56%
20th	Lee	Public	SalusCare	30.72%	2.48%	3,839	3,704	-3.52%
6th	Pinellas	Public	Personal Enrichment Through Mental Health Services	31.15%	0.20%	3,899	3,425	-12.16%
6th	Pasco	Private	Morton Plant North Bay Hospital Recovery Center	48.00%	2.19%	3,423	3,194	-6.69%
13th	Hillsborough	Private	St. Joseph's Hospital Behavioral Health Center	27.14%	5.19%	2,797	2,391	-14.52%

Judicial Circuit	Facility County	Public Private or VA	Receiving Facility Name	Involuntary Exams				
				% Children	% Older Adults	FY 2018-2019	FY 2019-2020	% Change FY 2018-2019 to 2019-2020
The Department's SunCoast Region (continued)								
6th	Pinellas	Private	Largo Medical Center- Indian Rocks	0.05%	20.95%	2,839	2,191	-22.82%
6th	Pasco	Private	North Tampa Behavioral Health	0.00%	10.00%	2,152	2,051	-4.69%
12th	Sarasota	Private	Sarasota Memorial Hospital	42.99%	8.68%	1,985	2,005	1.01%
20th	Charlotte	Public	Charlotte Behavioral Health Care	32.91%	0.61%	1,875	1,978	5.49%
20th	Lee	Private	Park Royal Hospital	0.05%	23.78%	2,452	1,960	-20.07%
6th	Pasco	Private	Medical Center of Trinity - West Pasco Campus	0.06%	16.99%	2,380	1,783	-25.08%
6th	Pasco	Public	BayCare Behavioral Health	1.58%	2.91%	2,009	1,579	-21.40%
20th	Collier	Public	David Lawrence Mental Health Center	34.59%	1.52%	1,628	1,509	-7.31%
6th	Pinellas	Private	Mease Dunedin Hospital	44.22%	13.76%	1,579	1,454	-7.92%
12th	Manatee	Private	SunCoast Behavioral Health Center	40.66%	12.40%	1,347	1,419	5.35%
12th	Sarasota	Public	Coastal Behavioral Healthcare	0.07%	1.50%	1,668	1,398	-16.19%
12th	Manatee	Public	Centerstone of Florida	27.55%	4.82%	1,632	1,391	-14.40%
20th	Charlotte	Private	Bayfront Health Punta Gorda	0.37%	25.56%	1,212	1,346	11.06%
13th	Hillsborough	Private	Tampa Community Hospital	0.16%	10.83%	1,213	1,247	2.80%
13th	Hillsborough	Private	Brandon Regional Hospital	0.08%	6.20%	1,171	1,209	3.25%
6th	Pinellas	Private	St. Anthony's Hospital	0.00%	13.75%	1,288	1,193	-7.38%
6th	Pinellas	Private	Windmoor Healthcare of Clearwater	0.08%	5.37%	1,247	1,191	-4.49%
13th	Hillsborough	Private	Memorial Hospital of Tampa	0.00%	10.72%	858	1,091	27.16%
6th	Pinellas	Private	Morton Plant Hospital	0.51%	5.62%	1,083	978	-9.70%
13th	Hillsborough	Public	Northside Behavioral Health Center	0.14%	0.41%	778	740	-4.88%
6th	Pinellas	VA	Veteran's Administration Hospital - Bay Pines	0.00%	22.88%	597	555	-7.04%
Total for the Department's SunCoast Region				20.21%	7.28%	54,198	51,574	-4.84%

Public and Private Baker Act Receiving Facilities: The distribution of involuntary exams at public and private receiving facilities is shown in Figure 7. “Public” in this context means the receiving facility received funds from the Department for Baker Act exam related services. These public facilities are under contract with a Managing Entity. Public receiving facilities may also receive funding through Medicaid, private insurance, or county governments. “Private” receiving facilities did not receive funds from the Department and most are not under contact with a Managing Entity.

Children (61.26%) are more likely to have involuntary exams conducted at public receiving facilities as compared to young adults (18-24) (public = 48.69%), adults 25-64 (public = 43.79%), and older adults (65+) (public = 23.58%). The meaningful percentage of involuntary exams conducted at privately funded receiving facilities means that funding and policy, as it relates to both types of receiving facilities, are essential to understand the use of involuntary exams.

Figure 7: Involuntary Exams at Public and Private Baker Act Receiving Facilities

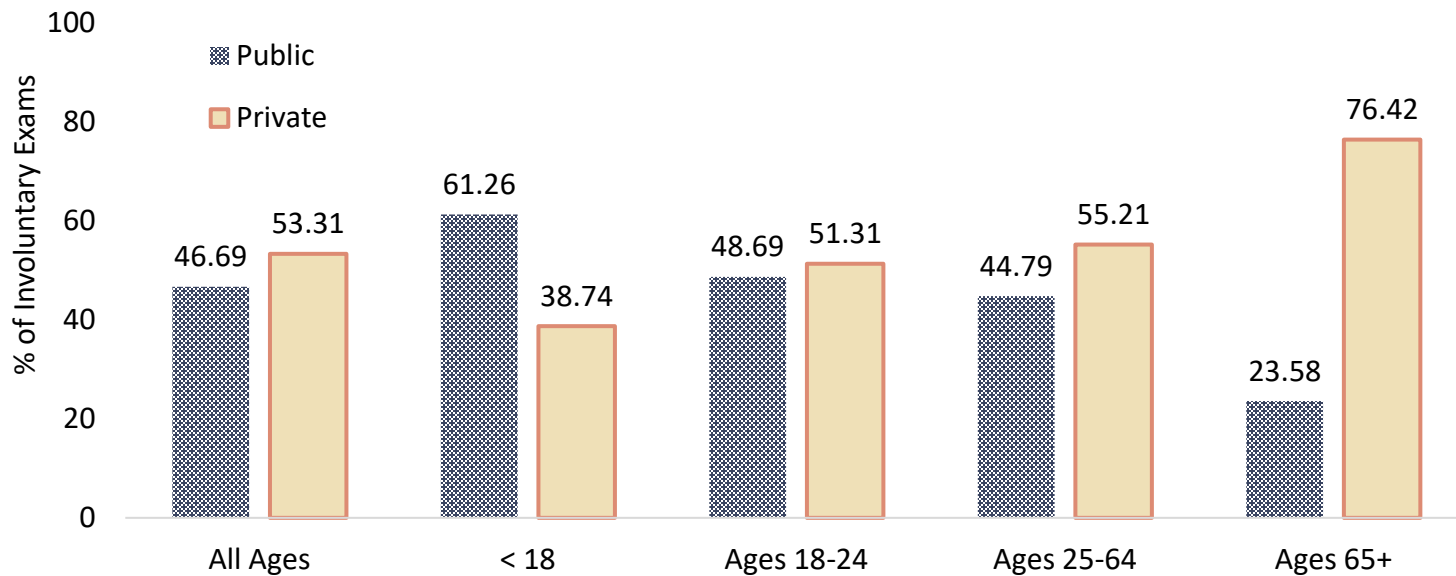

F. Involuntary Exams by Initiating Law Enforcement Agency

Counts of involuntary exam per law enforcement agencies (Table 8a) and law enforcement agencies that are part of universities or school districts (Table 8b) are on the following pages. Almost all (95%), 354 out of 372 law enforcement agencies in Florida, had officers who initiated involuntary exams in FY 2019-2020. Law enforcement may also be involved in the transport of people with involuntary exams initiated via a health professional or ex-parte order. Law enforcement agencies are listed alphabetically by county of the agency and then within each county in descending order by agency. Cell sizes smaller than 10 were redacted to protect individuals' privacy.

In order to redact small cell sizes, counts of involuntary exams initiated by law enforcement agencies with fewer than 10 involuntary exams in FY 2019-2020 were grouped together to arrive at a total larger than 10. For example, for Alachua County High Springs Police Department, Alachua County Public School Police Department and Santa Fe College Police Department, each initiated fewer than 10 involuntary exams in FY 2019-2020. These three agencies combined initiated 20 involuntary exams in FY 2019-2020.

Table 8a: Involuntary Exams Initiated by Law Enforcement Agency – Fiscal Year 2019-2020

Law Enforcement Agency Name	# of Involuntary Exams FY 19-20	% in County
Alachua	768	
Alachua County Sheriff's Office	426	55.47
Gainesville Police Department	249	32.42
Alachua Police Department	46	5.99
University of Florida Police Department	27	3.52
High Springs Police Department, Alachua County Public School Police Department, Santa Fe College Police Department	20	2.60
Baker	120	
Baker County Sheriff's Office	120	100.00
Bay	929	
Bay County Sheriff's Office	486	52.31
Panama City Police Department	218	23.47
Lynn Haven Police Department	79	8.50
Springfield Police Department	48	5.17
Panama City Beach Police Department	46	4.95
Bay District Schools Dept. of Safety and Security	36	3.88
Parker Police Department, Mexico Beach Police Department	16	1.72
Bradford	118	
Bradford County Sheriff's Office	87	73.73
Starke Police Department, Lawtey Police Department	31	26.27
Brevard	3,167	
Brevard County Sheriff's Office	1,107	34.95
Palm Bay Police Department	554	17.49
Melbourne Police Department	481	15.19

Law Enforcement Agency Name	# of Involuntary Exams FY 19-20	% in County
Brevard (continued)	3,167	
Titusville Police Department	400	12.63
Cocoa Police Department	196	6.19
West Melbourne Police Department	137	4.33
Rockledge Police Department	103	3.25
Cocoa Beach Police Department	75	2.37
Satellite Beach Police Department	39	1.23
Indian Harbour Beach Police Department	34	1.07
Melbourne Beach Police Department	24	0.76
Indianalantic Police Department, Melbourne Village Police Department, Melbourne International Airport Police Department	17	0.53
Broward	8,096	
Broward County Sheriff's Office	2,143	26.47
Fort Lauderdale Police Department	1,353	16.71
Miami Gardens Police Department	1,130	13.96
Hollywood Police Department	676	8.35
Coral Springs Police Department	514	6.35
Lauderhill Police Department	361	4.46
Pembroke Pines Police Department	333	4.11
Miramar Police Department	291	3.59
Sunrise Police Department	261	3.22
Davie Police Department	258	3.19
Margate Police Department	222	2.74
Plantation Police Department	181	2.24
Coconut Creek Police Department	161	1.99
Hallandale Beach Police Department	110	1.36
Wilton Manors Police Department	50	0.62
Lighthouse Point Police Department	25	0.31
Seminole Police Department, Broward County School Board Police Department	27	0.34
Calhoun	83	
Calhoun County Sheriff's Office	50	60.24
Blountstown Police Department	33	39.76
Charlotte	1,343	
Charlotte County Sheriff's Office	1,210	90.10
Punta Gorda Police Department	133	9.90
Citrus	973	
Citrus County Sheriff's Office (and less than 1% initiated by the Citrus County School Board Police Department)	973	100%
Clay	734	
Clay County Sheriff's Office	684	93.19
Green Cove Springs Police Department	27	3.68
Orange Park Police Department	23	3.13

Law Enforcement Agency Name	# of Involuntary Exams FY 19-20	% in County
Collier	1,328	
Collier County Sheriff's Office	1,274	95.93
Naples Police Department	30	2.26
Marco Island Police Department, Seminole Police Department - Immokalee	24	1.81
Columbia	577	
Columbia County Sheriff's Office	379	65.68
Lake City Police Department	198	34.32
DeSoto	296	
DeSoto County Sheriff's Office	161	54.39
Arcadia Police Department	135	45.61
Dixie	68	
Dixie County Sheriff's Office	58	85.29
Cross City Police Department	10	14.71
Duval	7,825	
Jacksonville Sheriff's Office	7,440	95.08
Jacksonville Beach Police Department	225	2.88
Atlantic Beach Police Department	52	0.66
Neptune Beach Police Department	44	0.56
Duval County School Police Department	29	0.37
Jacksonville Aviation Authority Police Department	23	0.29
University of North Florida Police Department	12	0.15
Escambia	1,176	
Escambia County Sheriff's Office	882	75.00
Pensacola Police Department	283	24.06
Pensacola State College Police Department, University of West Florida Police Department	11	0.94
Flagler	566	
Flagler County Sheriff's Office	513	90.64
Flagler Beach Police Department	37	6.54
Bunnell Police Department	16	2.83
Franklin	64	
Franklin County Sheriff's Office, Carrabelle Police Department, Apalachicola Police Department	64	100.00
Gadsden	300	
Gadsden County Sheriff's Office	135	45.00
Quincy Police Department	126	42.00
Havana Police Department	18	6.00
Chattahoochee Police Department, Gretna Police Department	21	7.00
Gilchrist	55	
Gilchrist County Sheriff's Office, Trenton Police Department	55	100.00
Glades	19	
Glades County Sheriff's Office	19	100.00

Law Enforcement Agency Name	# of Involuntary Exams FY 19-20	% in County
Gulf	44	
Gulf County Sheriff's Office, Port St. Joe Police Department	44	100.00
Hamilton	103	
Hamilton County Sheriff's Office	85	82.52
White Springs Police Department, Jasper Police Department, Jennings Police Department	18	17.48
Hardee	108	
Hardee County Sheriff's Office	87	80.56
Bowling Green Police Department, Wauchula Police Department	21	19.44
Hendry	210	
Hendry County Sheriff's Office	177	84.29
Clewiston Police Department, Seminole Police Department- Big Cypress	33	15.71
Hernando	955	
Hernando County Sheriff's Office	955	100.00
Highlands	599	
Highlands County Sheriff's Office	473	78.96
Sebring Police Department	109	18.20
Lake Placid Police Department	17	2.84
Hillsborough	6,180	
Hillsborough County Sheriff's Office	3,423	55.39
Tampa Police Department	2,268	36.70
Plant City Police Department	283	4.58
Temple Terrace Police Department	129	2.09
University of South Florida Police Department	38	0.61
Tampa International Airport Police Department	22	0.36
Seminole Police Department- Tampa	17	0.28
Holmes	107	
Holmes County Sheriff's Office	76	71.03
Bonifay Police Department	31	28.97
Indian River	595	
Indian River County Sheriff's Office	442	74.29
Vero Beach Police Department	89	14.96
Sebastian Police Department	53	8.91
Fellsmere Police Department, Indian River Shores Public Safety Dept.	11	1.84
Jackson	137	
Jackson County Sheriff's Office	107	78.10
Marianna Police Department	12	8.76
Sneads Police Department, Graceville Police Department	18	13.14
Jefferson	160	
Jefferson County Sheriff's Office	122	76.25
Monticello Police Department	38	23.75

Law Enforcement Agency Name	# of Involuntary Exams FY 19-20	% in County
Lafayette	17	
Lafayette County Sheriff's Office	17	100.00
Lake	1,405	
Lake County Sheriff's Office	472	33.59
Leesburg Police Department	332	23.63
Eustis Police Department	152	10.82
Clermont Police Department	93	6.62
Tavares Police Department	83	5.91
Lady Lake Police Department	63	4.48
Groveland Police Department	62	4.41
Mount Dora Police Department	42	2.99
Fruitland Park Police Department	38	2.70
Mascotte Police Department	35	2.49
Umatilla Police Department	22	1.57
Howey-In-The-Hills Police Department, Astatula Police Department	11	0.79
Lee	3,287	
Lee County Sheriff's Office	1,647	50.11
Fort Myers Police Department	810	24.64
Cape Coral Police Department	799	24.31
Florida Gulf Coast University Police Department	11	0.33
Sanibel Police Department, Lee County Port Authority Police Department, Florida Southwestern State College Department of Public Safety	20	0.60
Leon	1,407	
Tallahassee Police Department	820	58.28
Leon County Sheriff's Office	529	37.60
Florida State University Police Department	36	2.56
Leon County Schools Dept. of Safety, Florida A&M University Police Department, Tallahassee Community College Police Department	22	1.56
Levy	133	
Levy County Sheriff's Office	116	87.22
Chiefland Police Department, Williston Police Department, Cedar Key Police Department	17	12.79
Liberty	81	
Liberty County Sheriff's Office	81	100.00
Madison	135	
Madison County Sheriff's Office	131	97.04
Madison Police Department	41	30.37
Manatee	1,242	
Manatee County Sheriff's Office	979	78.82
Bradenton Police Department	178	14.33
Palmetto Police Department	62	4.99
Bradenton Beach Police Department	13	1.05
Holmes Beach Police Department, Longboat Key Police Department	10	0.80

Law Enforcement Agency Name	# of Involuntary Exams FY 19-20	% in County
Marion	2,828	
Marion County Sheriff's Office	1,951	68.99
Ocala Police Department	813	28.75
Belleview Police Department	42	1.49
Dunnellon Police Department	22	0.78
Martin	675	
Martin County Sheriff's Office	549	81.33
Stuart Police Department, Sewall's Point Police Department	126	18.66
Miami-Dade	15,580	
Miami-Dade Police Department	6,617	42.47
Miami Police Department	2,588	16.61
Hialeah Police Department	1,372	8.81
Miami Gardens Police Department	1,130	7.25
Homestead Police Department	738	4.74
Miami Beach Police Department	567	3.64
North Miami Police Department	352	2.26
Florida City Police Department	342	2.20
Miramar Police Department	291	1.87
Opa Locka Police Department	244	1.57
Miami-Dade Schools Police Department	200	1.28
North Miami Beach Police Department	162	1.04
Coral Gables Police Department	124	0.80
Aventura Police Department	122	0.78
Hialeah Gardens Police Department	117	0.75
Sweetwater Police Department	106	0.68
Doral Police Department	95	0.61
Miami Springs Police Department	77	0.49
Sunny Isles Beach Police Department	55	0.35
South Miami Police Department	44	0.28
Miami Shores Police Department	43	0.28
Pinecrest Police Department	27	0.17
Medley Police Department	26	0.17
Florida International University Police Department	20	0.13
North Bay Village Police Department	18	0.12
Miami-Dade Sheriff's Office	17	0.11
Surfside Police Department	15	0.10
West Miami Police Department	13	0.08
Bay Harbor Islands Police Department	11	0.07
Key Biscayne Police Department	11	0.07
University of Miami Police Department, Virginia Gardens Police Department, El Portal Police Department, Bal Harbour Village Police Department, Biscayne Park Police Department, Miccosukee Police Department, Golden Beach Police Department	36	0.23

Law Enforcement Agency Name	# of Involuntary Exams FY 19-20	% in County
Monroe	317	
Key West Police Department	176	55.52
Monroe County Sheriff's Office	141	44.48
Nassau	275	
Nassau County Sheriff's Office	244	88.73
Fernandina Beach Police Department	31	11.27
Okaloosa	366	
Okaloosa County Sheriff's Office	209	57.10
Fort Walton Beach Police Department	74	20.22
Crestview Police Department	59	16.12
Niceville Police Department	10	2.73
Okaloosa County Airport Police Department, Valparaiso Police Department, Shalimar Police Department	14	3.82
Okeechobee	221	
Okeechobee County Sheriff's Office	181	81.90
Okeechobee Police Department	40	18.10
Orange	5,757	
Orange County Sheriff's Office	3,269	56.78
Orlando Police Department	1,544	26.82
Apopka Police Department	269	4.67
Ocoee Police Department	176	3.06
Winter Park Police Department	152	2.64
Winter Garden Police Department	103	1.79
Maitland Police Department	96	1.67
Eatonville Police Department	65	1.13
University of Central Florida Police Department	30	0.52
Orange County Public Schools District Police	21	0.36
Oakland Police Department	17	0.30
City of Belle Isle Police Department, Edgewood Police Department, Windermere Police Department	15	0.26
Osceola	1,424	
Osceola County Sheriff's Office	983	69.03
Kissimmee Police Department	289	20.29
St. Cloud Police Department	152	10.67
Palm Beach	4,881	
Palm Beach County Sheriff's Office	2,232	45.73
West Palm Beach Police Department	485	9.94
Delray Beach Police Department	432	8.85
Boca Raton Police Department	425	8.71
Riviera Beach Police Department	334	6.84
Boynton Beach Police Department	319	6.54
Palm Beach County School Board	265	5.43

Law Enforcement Agency Name	# of Involuntary Exams FY 19-20	% in County
Palm Beach (continued)	4,881	
Palm Beach Gardens Police Department	117	2.40
Palm Springs Public Safety Department	67	1.37
Lantana Police Department	62	1.27
Jupiter Police Department	60	1.23
North Palm Beach Police Department	24	0.49
Palm Beach Police Department	22	0.45
Florida Atlantic University Police Department	12	0.25
Tequesta Police Department	10	0.20
Atlantis Police Department, Highland Beach Police Department, Lake Clarke Shores Police Department, Gulf Stream Police Department, Jupiter Inlet Colony Police Department, Ocean Ridge Police Department, Palm Beach Shores Public Safety Department	15	0.30
Pasco	3,526	
Pasco County Sheriff's Office	2,969	84.20
Zephyrhills Police Department	226	6.41
New Port Richey Police Department	220	6.24
Dade City Police Department	89	2.52
Port Richey Police Department	22	0.62
Pinellas	6,385	
Pinellas County Sheriff's Office	2,373	37.17
St. Petersburg Police Department	1,429	22.38
Clearwater Police Department	824	12.91
Largo Police Department	717	11.23
Pinellas Park Police Department	657	10.29
Tarpon Springs Police Department	201	3.15
Gulfport Police Department	55	0.86
Pinellas County Schools Police Department	46	0.72
Treasure Island Police Department	42	0.66
Kenneth City Police Department	23	0.36
Indian Shores Police Department, Belleair Police Department	18	0.28
Polk	5,875	
Polk County Sheriff's Office, SOC	3,402	57.91
Lakeland Police Department	1,158	19.71
Winter Haven Police Department	435	7.40
Bartow Police Department	234	3.98
Haines City Police Department	234	3.98
Lake Wales Police Department	198	3.37
Auburndale Police Department	124	2.11
Lake Alfred Police Department	48	0.82
Davenport Police Department	28	0.48
Lake Hamilton Police Department, Florida Polytechnic University Department of Public Safety and Police	14	0.24

Law Enforcement Agency Name	# of Involuntary Exams FY 19-20	% in County
Putnam	267	
Putnam County Sheriff's Office	187	70.04
Palatka Police Department	69	25.84
Putnam County School District Police Department, Interlachen Police Department	11	4.12
Saint Johns	478	
St. Johns County Sheriff's Office	362	75.73
St. Augustine Police Department	82	17.15
St. Augustine Beach Police Department	34	7.11
Saint Lucie	1,784	
Port St. Lucie Police Department	845	47.37
Fort Pierce Police Department	517	28.98
St. Lucie County Sheriff's Office	422	23.65
Santa Rosa	515	
Santa Rosa County Sheriff's Office	474	92.04
Milton Police Department	21	4.08
Gulf Breeze Police Department	10	1.94
Midway Police Department	10	1.94
Sarasota	2,065	
Sarasota County Sheriff's Office	978	47.36
Sarasota Police Department	580	28.09
North Port Police Department	265	12.83
Sarasota County School Police Department	158	7.65
Venice Police Department, Sarasota-Manatee Airport Police Dept, New College of Florida Police Department	84	4.07
Seminole	2,098	
Seminole County Sheriff's Office	862	41.09
Sanford Police Department	541	25.79
Altamonte Springs Police Department	216	10.30
Winter Springs Police Department	151	7.20
Oviedo Police Department	115	5.48
Casselberry Police Department	100	4.77
Lake Mary Police Department	74	3.53
Longwood Police Department, Seminole Police Department- Fort Pierce	39	1.86
Sumter	431	
Sumter County Sheriff's Office	379	87.94
Wildwood Police Department, Center Hill Police Department	52	12.06
Suwannee	312	
Suwannee County Sheriff's Office	233	74.68
Live Oak Police Department	79	25.32
Taylor	137	
Taylor County Sheriff's Office	81	59.12
Perry Police Department	56	40.88

Law Enforcement Agency Name	# of Involuntary Exams FY 19-20	% in County
Union	72	
Union County Sheriff's Office	72	100.00
Volusia	2,999	
Volusia County Sheriff's Office	1,182	39.41
Daytona Beach Police Department	588	19.61
Deland Police Department	320	10.67
Port Orange Police Department	222	7.40
Ormond Beach Police Department	172	5.74
Edgewater Police Department	126	4.20
New Smyrna Beach Police Department	126	4.20
Orange City Police Department	84	2.80
South Daytona Police Department	70	2.33
Holly Hill Police Department	61	2.03
Lake Helen Police Department	21	0.70
Daytona Beach Shores Department of Public Safety, Ponce Inlet Police Department, Volusia Co. Department of Public Protection, Volusia County Beach Safety	27	0.90
Wakulla	152	
Wakulla County Sheriff's Office	152	100.00
Walton	181	
Walton County Sheriff's Office	137	75.69
DeFuniak Springs Police Department	44	24.31
Washington	69	
Washington County Sheriff's Office	54	78.26
Chipley Police Department	15	21.74

Table 8b:

Involuntary Exams Initiated by Law Enforcement Agencies Based at Universities and School Districts

County of Agency	Name of Law Enforcement Agency - School Based	Involuntary Exams for FY 19-20
University Based		220
Hillsborough	University of South Florida Police Department	38
Leon	Florida State University Police Department	36
Orange	University of Central Florida Police Department	30
Alachua	University of Florida Police Department	27
Miami-Dade	Florida International University Police Department	20
Duval	University of North Florida Police Department	12
Palm Beach	Florida Atlantic University Police Department	12
Lee	Florida Gulf Coast University Police Department	11
Escambia	Pensacola State College Police Department	10
Miami-Dade	University of Miami Police Department	< 10
Leon	Florida A&M University Police Department	< 10
Polk	Florida Polytechnic University Department of Public Safety and Police	< 10
Lee	Florida Southwestern State College Department of Public Safety	< 10
Sarasota	New College of Florida Police Department	< 10
Alachua	Santa Fe College Police Department	< 10
Escambia	University of West Florida Police Department	< 10
Leon	Tallahassee Community College Police Department	< 10
The following university-based law enforcement agencies did not have any involuntary exams in FY 2019-2020:		
<ul style="list-style-type: none"> • Northwest Florida State College Police Department • Florida Panhandle Technical College 		
County School District Based		806
Palm Beach	Palm Beach County School Board	265
Miami-Dade	Miami-Dade Schools Police Department	200
Sarasota	Sarasota County School Police Department	158
Pinellas	Pinellas County Schools Police Department	46
Bay	Bay District Schools Dept. of Safety and Security	36
Duval	Duval County School Police Department	29
Orange	Orange County Public Schools District Police	21
Leon	Leon County Schools Dept. of Safety	13
Broward	Broward County School Board Police Dept.	< 10
Putnam	Putnam County School District Police Department	< 10
Alachua	Alachua County Public School Police Department	< 10
Citrus	Citrus County School Board Police Department	< 10
The following school district law enforcement agencies did not have any involuntary exams in FY 2019-2020:		
<ul style="list-style-type: none"> • Brevard County Schools Office of District and School Security • Clay County District Schools Department of Safety and Security • Jackson District Schools Department of Safety and Security • Nassau County Schools Department of Public Safety • Washington County Schools 		

G. County Specific Pages

This section contains summaries of involuntary exams for each county of residence. This section begins with a statewide (Florida) page with the same information as the county pages. This will allow for the comparison of county information to statewide information.

Cell sizes below 10 have been redacted to avoid reporting small cells sizes. The ** symbol is contained for cells (and their associated percentages) that are below 10. The maximum count of repeated involuntary exams reported varies across counties in order to redact for small cells sizes.

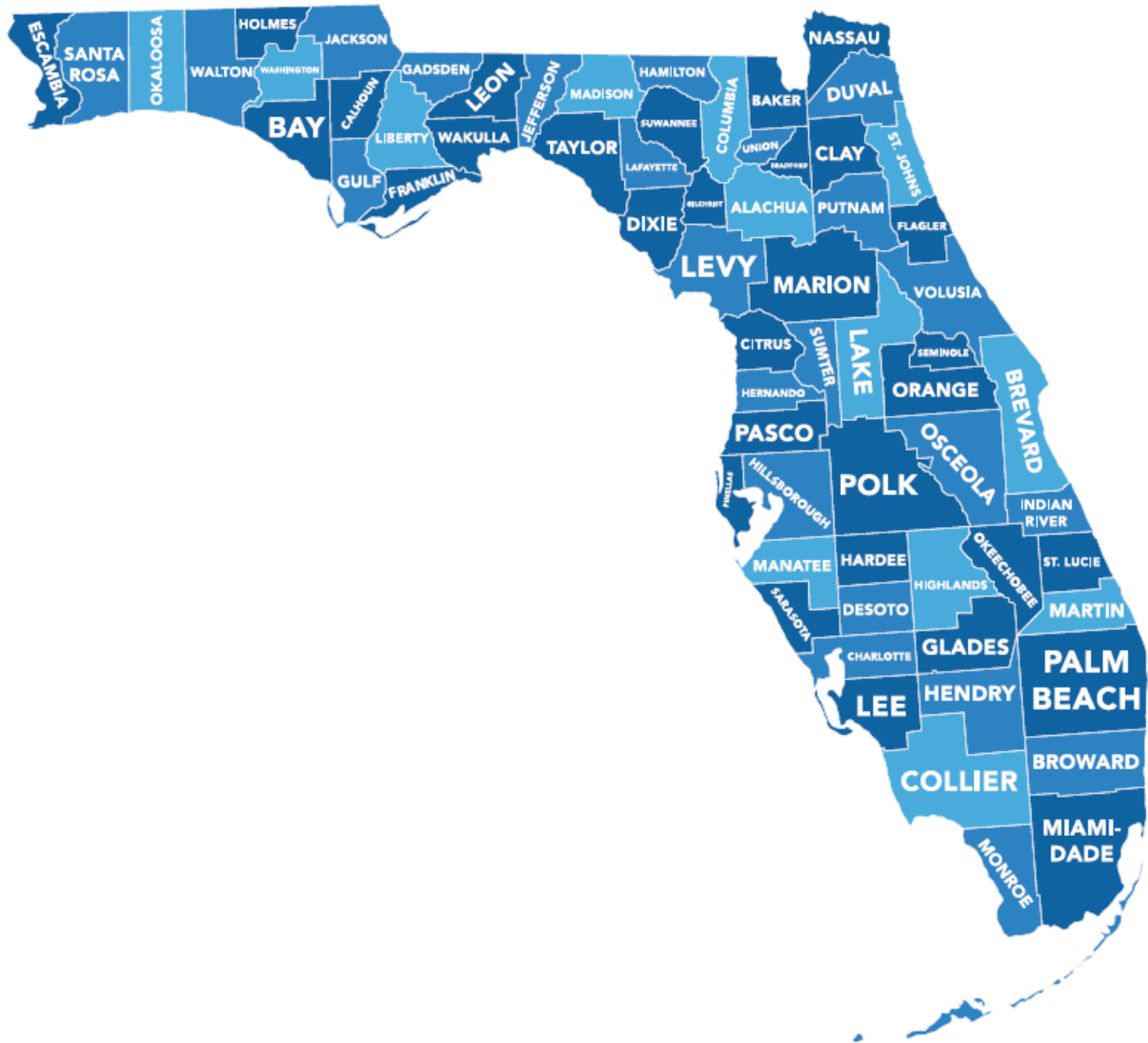

Florida

This page is provided to facilitate the comparison of the following pages with county level information to statewide values.

Part I: Involuntary Exam Level Analyses (Statewide)

Physicians (who are not Psychiatrists)(65.55%) were the most common health professionals to initiate involuntary exams, followed by Mental Health Counselors (11.35%), Psychiatrists (9.21%), Clinical Social Workers (5.91%), Psychiatric Nurses (1.94%), Clinical Psychologists (1.36%), Physician's Assistants (1.19%), multiple professional types entered (1.18%), and Marriage and Family Therapists (<1%). A professional type was not reported for 1.80%.

Information about involuntary exams of Florida residents for five years is shown in Table A.

Table A: Involuntary Exams: Residents of Florida for Five Years*

Year	Involuntary Exams (All Ages)	Involuntary Exams										
		% of Total				% of Total by Initiator Type			% Change from			
		<18	18-24	25-64	65+	Law Enforcement	Health Professional	Ex-Parte	1 Year		5 Years	
									BA Exams FY18-19 to FY19-20	Pop* 2018 to 2019	BA Exams FY15-16 to FY19-20	Pop* 2015 To 2019
2019-2020	202,598	17.75%	12.36%	61.44%	7.30%	51.89%	46.12%	1.98%	-3.98%	1.74%	4.24%	7.04%
2018-2019	210,992	17.95%	12.63%	60.69%	7.33%	51.34%	46.45%	2.22%				
2017-2018	205,781	17.53%	12.79%	60.75%	7.41%	51.67%	46.31%	2.02%				
2016-2017	199,944	16.38%	13.13%	62.14%	7.18%	50.32%	47.71%	1.97%				
2015-2016	194,354	16.70%	13.31%	62.17%	7.10%	50.86%	47.27%	1.88%				

*Population estimates are available by calendar year only. Calendar year 2018 population estimates were used for the row showing FY18/19 data, 2017 for the row for FY17/18 data and so on.

County: Alachua

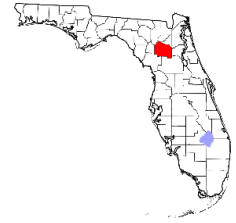

This county page can be compared to the counts in the [Florida Statewide Totals on page 50](#). Alachua County is in the Department's Northeast region and Florida Judicial Circuit 8. Lutheran Services Florida is the Managing Entity for Alachua County. In Fiscal Year 2019-2020, there were 1,953 involuntary exams for 267,935 residents of Alachua County.

Part I: Involuntary Exam Level Analyses:

The majority of Alachua County residents who received an involuntary exam were seen at UF Health Shands Psychiatric Hospital (56.22%), North Florida Regional Medical Center (18.07%), Meridian Behavioral Health Care (Gainesville) (8.45%), and UF Health Shands Hospital (5.27%).

Physicians (who are not Psychiatrists) (63.82%) were the most common health professionals to initiate involuntary exams, followed by Mental Health Counselors (19.69%), Psychiatrists (7.17%), Clinical Social Workers (3.71%), Psychiatric Nurses (1.47%), multiple professional types entered (<1%), Clinical Psychologists (<1%), Physician's Assistants (<1%), and Marriage and Family Therapists (<1%). A professional type was not reported for 2.85%.

Information about involuntary exams of Alachua County residents for five years is shown in Table A.

Table A: Involuntary Exams: Residents of Alachua County for Five Years*

Year	Involuntary Exams (All Ages)	Involuntary Exams										
		% of Total				% of Total by Initiator Type			% Change from			
		<18	18-24	25-64	65+	Law Enforcement	Health Professional	Ex-Parte	1 Year		5 Years	
									BA Exams FY18-19 to FY19-20	Pop* 2018 to 2019	BA Exams FY15-16 to FY19-20	Pop* 2015 To 2019
2019-2020	1,953	23.35%	16.28%	53.05%	6.96%	38.45%	59.29%	2.25%	-12.07%	1.38%	-19.36%	4.90%
2018-2019	2,221	24.09%	17.15%	51.60%	5.99%	38.90%	59.25%	1.85%				
2017-2018	2,573	23.24%	16.75%	53.98%	4.78%	40.26%	58.14%	1.59%				
2016-2017	2,444	22.30%	16.65%	55.28%	5.44%	38.46%	58.96%	2.58%				
2015-2016	2,422	20.64%	14.99%	58.88%	5.04%	38.36%	59.99%	1.65%				

*Population estimates are available by calendar year only. Calendar year 2018 population estimates were used for the row showing FY18/19 data, 2017 for the row for FY17/18 data and so on.

County: Baker

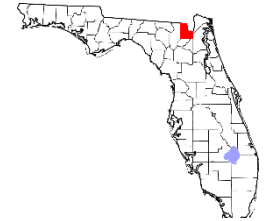

This county page can be compared to the counts in the [Florida Statewide Totals on page 50](#). Baker County is in the Department's Northeast region and Florida Judicial Circuit 8. Lutheran Services Florida is the Managing Entity for Baker County. In Fiscal Year 2019-2020, there were 218 involuntary exams for 28,317 residents of Baker County.

Part I: Involuntary Exam Level Analyses:

The majority of Baker County residents who received an involuntary exam were seen at Meridian Behavioral Health Care (Lake City) (50.46%), North Florida Regional Medical Center (5.96%), Orange Park Medical Center (5.96%), and Mental Health Resource Center - North (5.05%).

Physicians (who are not Psychiatrists) (70.00%) were the most common health professionals to initiate involuntary exams, followed by Mental Health Counselors (22.50%), Clinical Social Workers (2.50%), Psychiatrists (2.50%), multiple professional types entered (1.25%), Psychiatric Nurses (<1%), Physician's Assistants (<1%), Clinical Psychologists (<1%), and Marriage and Family Therapists (<1%). A professional type was not reported for 1.25%.

Information about involuntary exams of Baker County residents for five years is shown in Table A.

Table A: Involuntary Exams: Residents of Baker County for Five Years*

Year	Involuntary Exams											
	Involuntary Exams (All Ages)	% of Total				% of Total by Initiator Type			% Change from			
		<18	18-24	25-64	65+	Law Enforcement	Health Professional	Ex-Parte	1 Year		5 Years	
									BA Exams FY18-19 to FY19-20	Pop* 2018 to 2019	BA Exams FY15-16 to FY19-20	Pop* 2015 To 2019
2019-2020	218	15.14%	10.09%	65.60%	6.88%	62.39%	36.70%	0.92%	7.39%	1.86%	19.13%	4.87%
2018-2019	203	18.72%	7.39%	61.58%	5.42%	58.13%	40.39%	1.48%				
2017-2018	243	13.99%	10.70%	64.20%	8.64%	66.26%	32.92%	0.82%				
2016-2017	186	16.13%	11.83%	66.67%	4.84%	66.13%	32.80%	1.08%				
2015-2016	183	15.85%	9.84%	70.49%	3.83%	67.76%	28.42%	3.83%				

*Population estimates are available by calendar year only. Calendar year 2018 population estimates were used for the row showing FY18/19 data, 2017 for the row for FY17/18 data and so on.

County: Bay

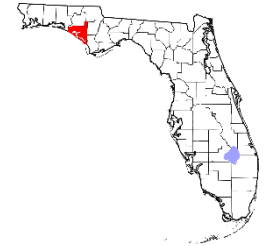

This county page can be compared to the counts in the [Florida Statewide Totals on page 50](#). Bay County is in the Department’s Northwest region and Florida Judicial Circuit 14. NWF Health Network is the Managing Entity for Bay County. In Fiscal Year 2019-2020, there were 1,483 involuntary exams for 169,276 residents of Bay County.

Part I: Involuntary Exam Level Analyses:

The majority of Bay County residents who received an involuntary exam were seen at Emerald Coast Behavioral Hospital (39.78%), Life Management Center of Northwest Florida (27.31%), Fort Walton Beach Medical Center (17.26%), and Capital Regional Medical Center (6.34%).

Physicians (who are not Psychiatrists) (63.22%) were the most common health professionals to initiate involuntary exams, followed by Mental Health Counselors (17.05%), Psychiatrists (7.85%), Psychiatric Nurses (3.45%), Clinical Social Workers (2.87%), Physician’s Assistants (2.30%), multiple professional types entered (2.11%), Marriage and Family Therapists (<1%), and Clinical Psychologists (<1%). A professional type was not reported for <1%.

Information about involuntary exams of Bay County residents for five years is shown in Table A.

Table A: Involuntary Exams: Residents of Bay County for Five Years*

Year	Involuntary Exams											
	Involuntary Exams (All Ages)	% of Total				% of Total by Initiator Type			% Change from			
		<18	18-24	25-64	65+	Law Enforcement	Health Professional	Ex-Parte	1 Year		5 Years	
									BA Exams FY18-19 to FY19-20	Pop* 2018 to 2019	BA Exams FY15-16 to FY19-20	Pop* 2015 To 2019
2019-2020	1,483	28.52%	11.60%	54.62%	3.30%	59.95%	35.20%	4.86%	-5.18%	-4.75%	-6.49%	-2.70%
2018-2019	1,564	21.23%	11.13%	61.64%	4.48%	57.61%	38.87%	3.52%				
2017-2018	1,691	22.35%	10.53%	58.43%	4.20%	66.88%	29.27%	3.84%				
2016-2017	1,587	21.49%	12.67%	60.74%	4.47%	65.91%	30.43%	3.65%				
2015-2016	1,586	20.43%	11.98%	61.92%	4.85%	66.52%	30.14%	3.34%				

*Population estimates are available by calendar year only. Calendar year 2018 population estimates were used for the row showing FY18/19 data, 2017 for the row for FY17/18 data and so on.

County: Bradford

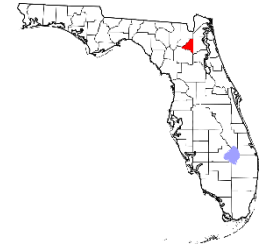

This county page can be compared to the counts in the [Florida Statewide Totals on page 50](#). Bradford County is in the Department's Northeast region and Florida Judicial Circuit 8. Lutheran Services Florida is the Managing Entity for Bradford County. In Fiscal Year 2019-2020, there were 240 involuntary exams for 28,711 residents of Bradford County.

Part I: Involuntary Exam Level Analyses:

The majority of Bradford County residents who received an involuntary exam were seen at UF Health Shands Psychiatric Hospital (25.42%), Meridian Behavioral Health Care (Lake City) (20.42%), Meridian Behavioral Health Care (Gainesville) (18.33%), North Florida Regional Medical Center (7.92%), and The Vines Hospital (5.00%).

Physicians (who are not Psychiatrists) (68.99%) were the most common health professionals to initiate involuntary exams, followed by Mental Health Counselors (17.05%), Clinical Social Workers (6.20%), Psychiatrists (5.43%), Physician's Assistants (1.55%), Psychiatric Nurses (<1%), Multiple professional types entered (<1%), Clinical Psychologists (<1%), and Marriage and Family Therapists (<1%). A professional type was not reported for <1%.

Information about involuntary exams of Bradford County residents for five years is shown in Table A.

Table A: Involuntary Exams: Residents of Bradford County for Five Years*

Year	Involuntary Exams (All Ages)	Involuntary Exams										
		% of Total				% of Total by Initiator Type			% Change from			
		<18	18-24	25-64	65+	Law Enforcement	Health Professional	Ex-Parte	1 Year		5 Years	
									BA Exams FY18-19 to FY19-20	Pop* 2018 to 2019	BA Exams FY15-16 to FY19-20	Pop* 2015 To 2019
2019-2020	240	27.92%	13.75%	50.42%	5.00%	45.42%	53.75%	0.83%	-5.51%	1.77%	3.90%	5.01%
2018-2019	254	27.56%	9.84%	53.15%	7.48%	50.00%	47.64%	2.36%				
2017-2018	247	26.72%	13.36%	51.42%	8.10%	59.92%	38.87%	1.21%				
2016-2017	255	21.96%	12.94%	55.29%	9.41%	54.51%	38.43%	7.06%				
2015-2016	231	23.81%	18.61%	51.95%	4.76%	58.87%	37.66%	3.46%				

*Population estimates are available by calendar year only. Calendar year 2018 population estimates were used for the row showing FY18/19 data, 2017 for the row for FY17/18 data and so on.

County: Brevard

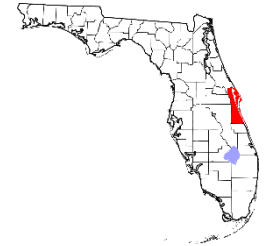

This county page can be compared to the counts in the [Florida Statewide Totals on page 50](#). Brevard County is in the Department’s Central region and Florida Judicial Circuit 18. Central Florida Cares Health System is the Managing Entity for Brevard County. In Fiscal Year 2019-2020, there were 6,037 involuntary exams for 596,450 residents of Brevard County.

Part I: Involuntary Exam Level Analyses:

The majority of Brevard County residents who received an involuntary exam were seen at Circles of Care (Sheridan Oaks Hospital) (61.67%), Steward Rockledge Hospital (Wuesthoff) (16.51%), and Palm Point Behavioral Health (14.92%).

Physicians (who are not Psychiatrists) (70.15%) were the most common health professionals to initiate involuntary exams, followed by Mental Health Counselors (8.44%), Psychiatrists (5.94%), Physician’s Assistants (5.72%), Clinical Social Workers (4.18%), multiple professional types entered (1.49%), Clinical Psychologists (1.23%), Psychiatric Nurses (1.20%), and Marriage and Family Therapists (<1%). A professional type was not reported for 1.57%.

Information about involuntary exams of Brevard County residents for five years is shown in Table A.

Table A: Involuntary Exams: Residents of Brevard County for Five Years*

Year	Involuntary Exams											
	Involuntary Exams (All Ages)	% of Total				% of Total by Initiator Type			% Change from			
		<18	18-24	25-64	65+	Law Enforcement	Health Professional	Ex-Parte	1 Year		5 Years	
									BA Exams FY18-19 to FY19-20	Pop* 2018 to 2019	BA Exams FY15-16 to FY19-20	Pop* 2015 To 2019
2019-2020	6,037	18.14%	11.86%	61.69%	7.88%	53.44%	44.34%	2.22%	-5.95%	1.73%	-3.78%	5.85%
2018-2019	6,419	19.02%	12.20%	60.88%	7.52%	53.68%	44.12%	2.20%				
2017-2018	6,589	19.02%	12.79%	61.00%	6.77%	54.96%	43.74%	1.31%				
2016-2017	6,450	18.73%	13.10%	62.37%	5.72%	55.29%	43.46%	1.26%				
2015-2016	6,274	18.28%	14.06%	61.00%	6.57%	56.53%	42.16%	1.31%				

*Population estimates are available by calendar year only. Calendar year 2018 population estimates were used for the row showing FY18/19 data, 2017 for the row for FY17/18 data and so on.

County: Broward

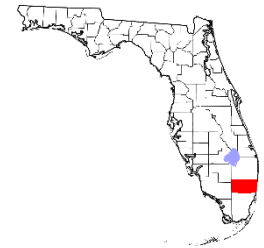

This county page can be compared to the counts in the [Florida Statewide Totals on page 50](#). Broward County is in the Department’s Southeast region and Florida Judicial Circuit 17. Broward Behavioral Health Coalition is the Managing Entity for Broward County. In Fiscal Year 2019-2020, there were 14,025 involuntary exams for 1,925,036 residents of Broward County.

Part I: Involuntary Exam Level Analyses:

The majority of Broward County residents who received an involuntary exam were seen at Memorial Regional Hospital (18.49%), Broward Health Imperial Point (15.95%), Fort Lauderdale Behavioral Health Center (13.98%), University Hospital and Medical Center (12.77%), Broward Health Medical Center (12.24%), Florida Medical Center – A Campus of North Shore (8.22%), and Plantation General Hospital (6.12%).

Physicians (who are not Psychiatrists) (65.04%) were the most common health professionals to initiate involuntary exams, followed by Psychiatrists (12.81%), Mental Health Counselors (6.66%), Clinical Social Workers (6.32%), Clinical Psychologists (2.92%), Psychiatric Nurses (1.73%), multiple professional types entered (<1%), Physician’s Assistants (<1%), and Marriage and Family Therapists (<1%). A professional type was not reported for 2.53%.

Information about involuntary exams of Broward County residents for five years is shown in Table A.

Table A: Involuntary Exams: Residents of Broward County for Five Years*

Year	Involuntary Exams											
	Involuntary Exams (All Ages)	% of Total				% of Total by Initiator Type			% Change from			
		<18	18-24	25-64	65+	Law Enforcement	Health Professional	Ex-Parte	1 Year		5 Years	
									BA Exams FY18-19 to FY19-20	Pop* 2018 to 2019	BA Exams FY15-16 to FY19-20	Pop* 2015 To 2019
2019-2020	14,025	12.86%	13.27%	65.00%	7.14%	44.80%	54.47%	0.73%	-6.09%	1.14%	4.84%	4.96%
2018-2019	14,934	13.29%	13.57%	63.75%	7.29%	44.44%	54.85%	0.72%				
2017-2018	14,580	12.87%	13.41%	65.36%	6.60%	42.76%	56.63%	0.62%				
2016-2017	14,793	12.09%	13.07%	67.73%	6.19%	39.36%	60.00%	0.64%				
2015-2016	13,378	14.95%	13.76%	64.84%	5.83%	41.28%	58.05%	0.67%				

*Population estimates are available by calendar year only. Calendar year 2018 population estimates were used for the row showing FY18/19 data, 2017 for the row for FY17/18 data and so on.

County: Calhoun

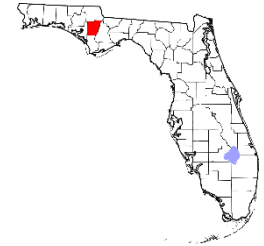

This county page can be compared to the counts in the [Florida Statewide Totals on page 50](#). Calhoun County is in the Department’s Northwest region and Florida Judicial Circuit 14. NWF Health Network is the Managing Entity for Calhoun County. In Fiscal Year 2019-2020, there were 97 involuntary exams for 14,267 residents of Calhoun County.

Part I: Involuntary Exam Level Analyses:

The majority of Calhoun County residents who received an involuntary exam were seen at Emerald Coast Behavioral Hospital (45.36%), Life Management Center of Northwest Florida (15.46%), Apalachee Center (12.37%), Capital Regional Medical Center (10.31%), and Fort Walton Beach Medical Center (5.15%).

Physicians (who are not Psychiatrists) (45.00%) were the most common health professionals to initiate involuntary exams, followed by Psychiatrists (25.00%), Mental Health Counselors (15.00%), Clinical Social Workers (10.00%), multiple professional types entered (<1%), Physician's Assistants (<1%), Clinical Psychologists (<1%), and Marriage and Family Therapists (<1%) and Psychiatric Nurses (<1%). A professional type was not reported for 5.00%.

Information about involuntary exams of Calhoun County residents for five years is shown in Table A.

Table A: Involuntary Exams: Residents of Calhoun County for Five Years*

Year	Involuntary Exams (All Ages)	Involuntary Exams											
		% of Total				% of Total by Initiator Type			% Change from				
		<18	18-24	25-64	65+	Law Enforcement	Health Professional	Ex-Parte	1 Year		5 Years		
									BA Exams FY18-19 to FY19-20	Pop* 2018 to 2019	BA Exams FY15-16 to FY19-20	Pop* 2015 To 2019	
2019-2020	97	11.34%	9.28%	76.29%	2.06%	75.26%	20.62%	4.12%	1.04%	-3.84%	-14.16%	-1.99%	
2018-2019	96	21.88%	9.38%	56.25%	10.42%	66.67%	22.92%	10.42%					
2017-2018	146	30.14%	6.16%	51.37%	6.16%	67.12%	26.71%	6.16%					
2016-2017	123	21.95%	13.82%	58.54%	5.69%	63.41%	28.46%	8.13%					
2015-2016	113	18.58%	18.58%	50.44%	12.39%	68.14%	26.55%	5.31%					

*Population estimates are available by calendar year only. Calendar year 2018 population estimates were used for the row showing FY18/19 data, 2017 for the row for FY17/18 data and so on.

County: Charlotte

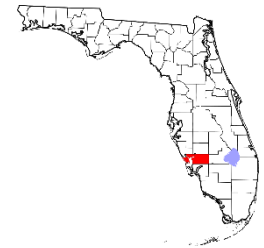

This county page can be compared to the counts in the [Florida Statewide Totals on page 50](#). Charlotte County is in the Department's SunCoast region and Florida Judicial Circuit 20. Central Florida Behavioral Health Network is the Managing Entity for Charlotte County. In Fiscal Year 2019-2020, there were 1,933 involuntary exams for 182,509 residents of Charlotte County.

Part I: Involuntary Exam Level Analyses:

The majority of Charlotte County residents who received an involuntary exam were seen at Charlotte Behavioral Health Care (55.61%), and Bayfront Health Punta Gorda (Riverside Behavioral Center) (33.16%).

Physicians (who are not Psychiatrists) (58.01%) were the most common health professionals to initiate involuntary exams, followed by Psychiatrists (12.72%), Clinical Social Workers (10.80%), Mental Health Counselors (10.45%), Psychiatric Nurses (4.70%), multiple professional types entered (<1%), Marriage and Family Therapists (<1%), Clinical Psychologists (<1%), and Physician's Assistants (<1%). A professional type was not reported for <1%.

Information about involuntary exams of Charlotte County residents for five years is shown in Table A.

Table A: Involuntary Exams: Residents of Charlotte County for Five Years*

Year	Involuntary Exams (All Ages)	Involuntary Exams										
		% of Total				% of Total by Initiator Type			% Change from			
		<18	18-24	25-64	65+	Law Enforcement	Health Professional	Ex-Parte	1 Year		5 Years	
									BA Exams FY18-19 to FY19-20	Pop* 2018 to 2019	BA Exams FY15-16 to FY19-20	Pop* 2015 To 2019
2019-2020	1,933	23.07%	9.47%	55.61%	10.86%	68.75%	29.69%	1.55%	-0.92%	2.00%	26.92%	8.67%
2018-2019	1,951	24.14%	7.69%	56.43%	10.51%	61.20%	37.52%	1.28%				
2017-2018	1,905	24.09%	9.29%	54.91%	10.55%	64.20%	34.80%	1.00%				
2016-2017	1,622	21.27%	7.83%	57.21%	12.58%	55.24%	43.46%	1.29%				
2015-2016	1,523	22.52%	11.23%	53.32%	11.82%	55.15%	43.01%	1.84%				

*Population estimates are available by calendar year only. Calendar year 2018 population estimates were used for the row showing FY18/19 data, 2017 for the row for FY17/18 data and so on.

County: Citrus

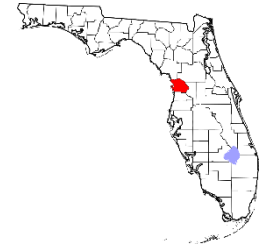

This county page can be compared to the counts in the [Florida Statewide Totals on page 50](#). Citrus County is in the Department's Central region and Florida Judicial Circuit 5. Lutheran Services Florida is the Managing Entity for Citrus County. In Fiscal Year 2019-2020, there were 1,345 involuntary exams for 148,158 residents of Citrus County.

Part I: Involuntary Exam Level Analyses:

The majority of Citrus County residents who received an involuntary exam were seen at The Centers (28.25%), Springbrook Hospital (20.82%), and Life Stream Behavioral Center (20.00%).

Physicians (who are not Psychiatrists) (68.83%) were the most common health professionals to initiate involuntary exams, followed by Mental Health Counselors (13.47%), Psychiatrists (4.74%), Psychiatric Nurses (4.24%), Physician's Assistants (2.99%), Clinical Social Workers (2.24%), Marriage and Family Therapists (1.50%), Clinical Psychologists (<1%), and multiple professional types entered (<1%). A professional type was not reported for 1.50%.

Information about involuntary exams of Citrus County residents for five years is shown in Table A.

Table A: Involuntary Exams: Residents of Citrus County for Five Years*

Year	Involuntary Exams (All Ages)	Involuntary Exams										
		% of Total				% of Total by Initiator Type			% Change from			
		<18	18-24	25-64	65+	Law Enforcement	Health Professional	Ex-Parte	1 Year		5 Years	
									BA Exams FY18-19 to FY19-20	Pop* 2018 to 2019	BA Exams FY15-16 to FY19-20	Pop* 2015 To 2019
2019-2020	1,345	22.75%	9.59%	58.22%	8.48%	69.00%	29.81%	1.19%	-1.68%	1.32%	17.16%	4.43%
2018-2019	1,368	24.27%	9.65%	55.99%	9.50%	68.79%	29.75%	1.46%				
2017-2018	1,369	25.27%	12.42%	54.05%	7.30%	72.10%	25.79%	2.12%				
2016-2017	1,312	25.61%	9.98%	55.34%	8.16%	68.06%	28.96%	2.97%				
2015-2016	1,148	27.18%	10.89%	54.09%	7.49%	66.81%	30.14%	3.05%				

*Population estimates are available by calendar year only. Calendar year 2018 population estimates were used for the row showing FY18/19 data, 2017 for the row for FY17/18 data and so on.

County: Clay

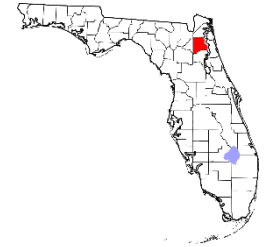

This county page can be compared to the counts in the [Florida Statewide Totals on page 50](#). Clay County is in the Department's Northeast region and Florida Judicial Circuit 4. Lutheran Services Florida is the Managing Entity for Clay County. In Fiscal Year 2019-2020, there were 1,604 involuntary exams for 216,193 residents of Clay County.

Part I: Involuntary Exam Level Analyses:

The majority of Clay County residents who received an involuntary exam were seen at Orange Park Medical Center (34.85%), Mental Health Resource Center - North (19.45%), Memorial Hospital of Jacksonville (18.20%), River Point Behavioral Health (7.11%), Baptist Medical Center Jacksonville (5.55%), and Wekiva Springs Center (5.30%).

Physicians (who are not Psychiatrists) (80.36%) were the most common health professionals to initiate involuntary exams, followed by Mental Health Counselors (8.02%), Psychiatrists (3.23%), Clinical Social Workers (2.99%), Psychiatric Nurses (1.92%), Physician's Assistants (1.32%), multiple professional types entered (<1%), Clinical Psychologists (<1%), and Marriage and Family Therapists (<1%). A professional type was not reported for 1.44%.

Information about involuntary exams of Clay County residents for five years is shown in Table A.

Table A: Involuntary Exams: Residents of Clay County for Five Years*

Year	Involuntary Exams (All Ages)	Involuntary Exams										
		% of Total				% of Total by Initiator Type			% Change from			
		<18	18-24	25-64	65+	Law Enforcement	Health Professional	Ex-Parte	1 Year		5 Years	
									BA Exams FY18-19 to FY19-20	Pop* 2018 to 2019	BA Exams FY15-16 to FY19-20	Pop* 2015 To 2019
2019-2020	1,604	22.82%	15.96%	56.48%	4.18%	47.07%	52.06%	0.87%	-15.80%	1.58%	18.29%	6.88%
2018-2019	1,905	26.82%	14.70%	54.02%	3.99%	47.35%	51.50%	1.15%				
2017-2018	1,752	24.37%	14.84%	57.48%	3.08%	54.45%	44.24%	1.31%				
2016-2017	1,514	26.95%	15.85%	52.91%	3.76%	52.71%	46.76%	0.53%				
2015-2016	1,356	27.36%	15.04%	53.91%	3.54%	58.04%	41.37%	0.59%				

*Population estimates are available by calendar year only. Calendar year 2018 population estimates were used for the row showing FY18/19 data, 2017 for the row for FY17/18 data and so on.

County: Collier

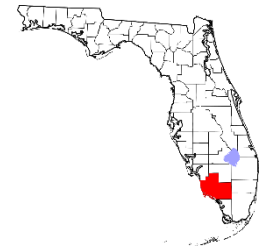

This county page can be compared to the counts in the [Florida Statewide Totals on page 50](#). Collier County is in the Department's SunCoast region and Florida Judicial Circuit 20. Central Florida Behavioral Health Network is the Managing Entity for Collier County. In Fiscal Year 2019-2020, there were 1,987 involuntary exams for 378,692 residents of Collier County.

Part I: Involuntary Exam Level Analyses:

Physicians (who are not Psychiatrists) (38.64%) were the most common health professionals to initiate involuntary exams, followed by Mental Health Counselors (26.05%), Clinical Social Workers (11.87%), Psychiatrists (8.97%), Physician's Assistants (6.22%), Psychiatric Nurses (4.34%), Clinical Psychologists (1.59%), Marriage and Family Therapists (1.59%), multiple professional types entered (<1%). A professional type was not reported for <1%.

Information about involuntary exams of Collier County residents for five years is shown in Table A.

Table A: Involuntary Exams: Residents of Collier County for Five Years*

Year	Involuntary Exams											
	Involuntary Exams (All Ages)	% of Total				% of Total by Initiator Type			% Change from			
		<18	18-24	25-64	65+	Law Enforcement	Health Professional	Ex-Parte	1 Year		5 Years	
									BA Exams FY18-19 to FY19-20	Pop* 2018 to 2019	BA Exams FY15-16 to FY19-20	Pop* 2015 To 2019
2019-2020	1,987	24.91%	12.03%	55.36%	7.15%	64.12%	34.78%	1.11%	-13.42%	2.44%	7.23%	9.65%
2018-2019	2,295	29.63%	11.24%	50.20%	7.84%	60.26%	39.35%	0.39%				
2017-2018	1,861	23.43%	11.93%	55.35%	7.52%	59.70%	40.03%	0.27%				
2016-2017	1,864	22.96%	14.65%	52.95%	7.67%	59.55%	39.54%	0.91%				
2015-2016	1,853	24.77%	11.33%	55.15%	8.31%	60.01%	39.13%	0.86%				

*Population estimates are available by calendar year only. Calendar year 2018 population estimates were used for the row showing FY18/19 data, 2017 for the row for FY17/18 data and so on.

County: Columbia

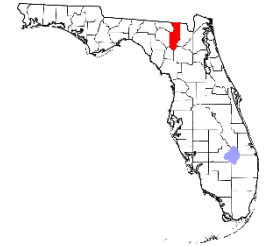

This county page can be compared to the counts in the [Florida Statewide Totals on page 50](#). Columbia County is in the Department's Northeast region and Florida Judicial Circuit 3. Lutheran Services Florida is the Managing Entity for Columbia County. In Fiscal Year 2019-2020, there were 796 involuntary exams for 70,506 residents of Columbia County.

Part I: Involuntary Exam Level Analyses:

The majority of Columbia County residents who received an involuntary exam were seen at Meridian Behavioral Health Care (Lake City) (52.76%), UF Health Shands Psychiatric Hospital (12.56%), The Vines Hospital (8.04%), and North Florida Regional Medical Center (7.91%).

Physicians (who are not Psychiatrists) (50.20%) were the most common health professionals to initiate involuntary exams, followed by Mental Health Counselors (21.86%), Psychiatrists (12.15%), Clinical Social Workers (10.53%), multiple professional types entered (1.21%), Clinical Psychologists (1.21%), Psychiatric Nurses (<1%), Marriage and Family Therapists (<1%), and Physician's Assistants (<1%). A professional type was not reported for 2.43%.

Information about involuntary exams of Columbia County residents for five years is shown in Table A.

Table A: Involuntary Exams: Residents of Columbia County for Five Years*

Year	Involuntary Exams (All Ages)	Involuntary Exams										
		% of Total				% of Total by Initiator Type			% Change from			
		<18	18-24	25-64	65+	Law Enforcement	Health Professional	Ex-Parte	1 Year		5 Years	
									BA Exams FY18-19 to FY19-20	Pop* 2018 to 2019	BA Exams FY15-16 to FY19-20	Pop* 2015 To 2019
2019-2020	796	24.87%	11.81%	54.65%	6.28%	68.09%	31.03%	0.88%	-17.43%	0.85%	3.24%	3.29%
2018-2019	964	27.28%	8.82%	54.98%	6.12%	67.43%	31.54%	1.04%				
2017-2018	1,048	27.10%	9.35%	55.82%	6.11%	67.94%	31.30%	0.76%				
2016-2017	787	21.35%	11.69%	61.50%	5.08%	60.74%	36.09%	3.18%				
2015-2016	771	24.12%	10.38%	59.14%	5.84%	53.70%	43.58%	2.72%				

*Population estimates are available by calendar year only. Calendar year 2018 population estimates were used for the row showing FY18/19 data, 2017 for the row for FY17/18 data and so on.

County: Desoto

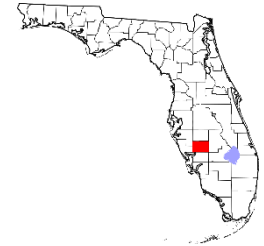

This county page can be compared to the counts in the [Florida Statewide Totals on page 50](#). Desoto County is in the Department's SunCoast region and Florida Judicial Circuit 12. Central Florida Behavioral Health Network is the Managing Entity for Desoto County. In Fiscal Year 2019-2020, there were 480 involuntary exams for 36,132 residents of Desoto County.

Part I: Involuntary Exam Level Analyses:

The majority of Desoto County residents who received an involuntary exam were seen at Charlotte Behavioral Health Care (76.25%), and Bayfront Health Punta Gorda (Riverside Behavioral Center) (16.04%).

Physicians (who are not Psychiatrists) (57.71%) were the most common health professionals to initiate involuntary exams, followed by Clinical Social Workers (26.86%), Mental Health Counselors (8.00%), Clinical Psychologists (2.86%), Psychiatrists (2.86%), Marriage and Family Therapists (<1%), Psychiatric Nurses (<1%), multiple professional types entered (<1%), and Physician's Assistants (<1%). A professional type was not reported for <1%.

Information about involuntary exams of Desoto County residents for five years is shown in Table A.

Table A: Involuntary Exams: Residents of Desoto County for Five Years*

Year	Involuntary Exams (All Ages)	Involuntary Exams										
		% of Total				% of Total by Initiator Type			% Change from			
		<18	18-24	25-64	65+	Law Enforcement	Health Professional	Ex-Parte	1 Year		5 Years	
									BA Exams FY18-19 to FY19-20	Pop* 2018 to 2019	BA Exams FY15-16 to FY19-20	Pop* 2015 To 2019
2019-2020	480	30.42%	10.63%	53.33%	5.00%	63.33%	36.46%	0.21%	25.98%	1.33%	77.78%	3.63%
2018-2019	381	29.66%	14.44%	50.39%	4.20%	65.62%	33.86%	0.52%				
2017-2018	360	30.56%	16.39%	46.11%	5.83%	65.56%	34.17%	0.28%				
2016-2017	300	33.00%	19.00%	41.00%	6.00%	62.00%	38.00%	0.00%				
2015-2016	270	31.48%	15.56%	44.07%	7.04%	62.96%	35.93%	1.11%				

*Population estimates are available by calendar year only. Calendar year 2018 population estimates were used for the row showing FY18/19 data, 2017 for the row for FY17/18 data and so on.

County: Dixie

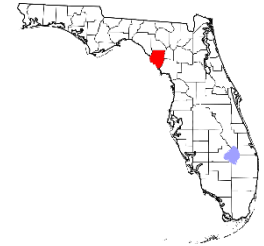

This county page can be compared to the counts in the [Florida Statewide Totals on page 50](#). Dixie County is in the Department’s Northeast region and Florida Judicial Circuit 3. Lutheran Services Florida is the Managing Entity for Dixie County. In Fiscal Year 2019-2020, there were 119 involuntary exams for 16,632 residents of Dixie County.

Part I: Involuntary Exam Level Analyses:

The majority of Dixie County residents who received an involuntary exam were seen at UF Health Shands Psychiatric Hospital (30.25%), North Florida Regional Medical Center (28.57%), Meridian Behavioral Health Care (Lake City) (19.33%), and Meridian Behavioral Health Care (Gainesville) (10.92%).

Physicians (who are not Psychiatrists) (69.39%) were the most common health professionals to initiate involuntary exams, followed by Mental Health Counselors (22.45%), Psychiatrists (8.16%), Clinical Social Workers (<1%), multiple professional types entered (<1%), Psychiatric Nurses (<1%), Physician's Assistants (<1%), Clinical Psychologists (<1%), and Marriage and Family Therapists (<1%). A professional type was not reported for <1%.

Information about involuntary exams of Dixie County residents for five years is shown in Table A.

Table A: Involuntary Exams: Residents of Dixie County for Five Years*

Year	Involuntary Exams (All Ages)	Involuntary Exams											
		% of Total				% of Total by Initiator Type			% Change from				
		<18	18-24	25-64	65+	Law Enforcement	Health Professional	Ex-Parte	1 Year		5 Years		
									BA Exams FY18-19 to FY19-20	Pop* 2018 to 2019	BA Exams FY15-16 to FY19-20	Pop* 2015 To 2019	
2019-2020	119	15.97%	8.40%	70.59%	5.04%	58.82%	41.18%	0.00%	-44.65%	0.68%	-4.80%	0.54%	
2018-2019	215	16.74%	10.70%	64.19%	5.58%	47.44%	52.09%	0.47%					
2017-2018	171	11.70%	9.36%	73.68%	4.68%	50.88%	45.61%	3.51%					
2016-2017	152	21.71%	10.53%	63.16%	4.61%	52.63%	42.11%	5.26%					
2015-2016	125	15.20%	12.00%	65.60%	7.20%	40.00%	56.80%	3.20%					

*Population estimates are available by calendar year only. Calendar year 2018 population estimates were used for the row showing FY18/19 data, 2017 for the row for FY17/18 data and so on.

County: Duval

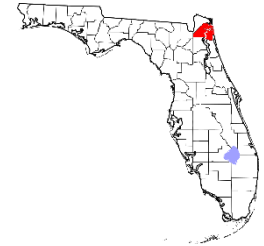

This county page can be compared to the counts in the [Florida Statewide Totals on page 50](#). Duval County is in the Department's Northeast region and Florida Judicial Circuit 4. Lutheran Services Florida is the Managing Entity for Duval County. In Fiscal Year 2019-2020, there were 12,638 involuntary exams for 974,368 residents of Duval County.

Part I: Involuntary Exam Level Analyses:

The majority of Duval County residents who received an involuntary exam were seen at Mental Health Resource Center - North (29.40%), River Point Behavioral Health (16.32%), Mental Health Resource Center (12.36%), Memorial Hospital of Jacksonville (9.95%), Baptist Medical Center Jacksonville (9.67%), Wekiva Springs Center (8.51%), and UF Health Jacksonville (8.29%).

Physicians (who are not Psychiatrists) (74.92%) were the most common health professionals to initiate involuntary exams, followed by Mental Health Counselors (10.71%), Psychiatrists (3.91%), Clinical Social Workers (3.27%), Psychiatric Nurses (1.67%), multiple professional types entered (1.10%), Physician's Assistants (<1%), Marriage and Family Therapists (<1%), and Clinical Psychologists (<1%). A professional type was not reported for 2.85%.

Information about involuntary exams of Duval County residents for five years is shown in Table A.

Table A: Involuntary Exams: Residents of Duval County for Five Years*

Year	Involuntary Exams											
	Involuntary Exams (All Ages)	% of Total				% of Total by Initiator Type			% Change from			
		<18	18-24	25-64	65+	Law Enforcement	Health Professional	Ex-Parte	1 Year		5 Years	
									BA Exams FY18-19 to FY19-20	Pop* 2018 to 2019	BA Exams FY15-16 to FY19-20	Pop* 2015 To 2019
2019-2020	12,638	15.42%	12.44%	66.99%	4.46%	60.18%	36.06%	3.77%	-5.67%	1.78%	23.15%	7.07%
2018-2019	13,397	15.70%	12.67%	66.40%	4.62%	57.86%	37.98%	4.16%				
2017-2018	12,716	15.17%	11.91%	67.49%	4.58%	56.71%	39.11%	4.18%				
2016-2017	10,982	15.15%	12.99%	67.29%	3.84%	57.62%	38.95%	3.42%				
2015-2016	10,262	14.38%	13.46%	66.97%	4.84%	60.61%	35.93%	3.46%				

*Population estimates are available by calendar year only. Calendar year 2018 population estimates were used for the row showing FY18/19 data, 2017 for the row for FY17/18 data and so on.

County: Escambia

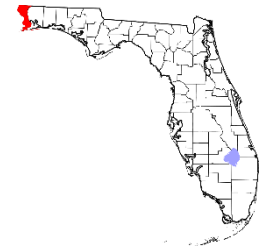

This county page can be compared to the counts in the [Florida Statewide Totals on page 50](#). Escambia County is in the Department's Northwest region and Florida Judicial Circuit 1. NWF Health Network is the Managing Entity for Escambia County. In Fiscal Year 2019-2020, there were 2,961 involuntary exams for 321,850 residents of Escambia County.

Part I: Involuntary Exam Level Analyses:

The majority of Escambia County residents who received an involuntary exam were seen at Baptist Hospital (68.66%), West Florida Regional Medical Center (17.56%), and Lakeview Center (6.92%).

Physicians (who are not Psychiatrists) (64.69%) were the most common health professionals to initiate involuntary exams, followed by Mental Health Counselors (21.91%), Clinical Social Workers (5.99%), Psychiatric Nurses (2.80%), Physician's Assistants (1.83%), Psychiatrists (<1%), multiple professional types entered (<1%), Clinical Psychologists (<1%), and Marriage and Family Therapists (<1%). A professional type was not reported for <1%.

Information about involuntary exams of Escambia County residents for five years is shown in Table A.

Table A: Involuntary Exams: Residents of Escambia County for Five Years*

Year	Involuntary Exams (All Ages)	Involuntary Exams										
		% of Total				% of Total by Initiator Type			% Change from			
		<18	18-24	25-64	65+	Law Enforcement	Health Professional	Ex-Parte	1 Year		5 Years	
									BA Exams FY18-19 to FY19-20	Pop* 2018 to 2019	BA Exams FY15-16 to FY19-20	Pop* 2015 To 2019
2019-2020	2,961	24.42%	12.43%	57.68%	4.96%	39.14%	59.20%	1.65%	-5.13%	0.83%	-29.25%	4.61%
2018-2019	3,121	23.33%	11.41%	58.57%	5.86%	39.44%	57.74%	2.82%				
2017-2018	3,205	24.24%	11.01%	57.66%	6.37%	41.28%	55.13%	3.59%				
2016-2017	3,676	20.62%	11.75%	60.04%	7.05%	40.02%	57.32%	2.67%				
2015-2016	4,185	17.87%	11.47%	62.80%	7.60%	40.14%	57.20%	2.65%				

*Population estimates are available by calendar year only. Calendar year 2018 population estimates were used for the row showing FY18/19 data, 2017 for the row for FY17/18 data and so on.

County: Flagler

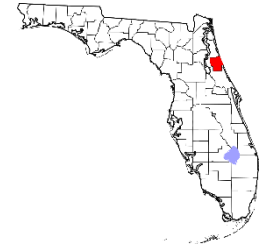

This county page can be compared to the counts in the [Florida Statewide Totals on page 50](#). Flagler County is in the Department's Northeast region and Florida Judicial Circuit 7. Lutheran Services Florida is the Managing Entity for Flagler County. In Fiscal Year 2019-2020, there were 756 involuntary exams for 111,326 residents of Flagler County.

Part I: Involuntary Exam Level Analyses:

The majority of Flagler County residents who received an involuntary exam were seen at SMA Behavioral Health Services (34.66%), Halifax Psychiatric Center-North (25.40%), and Halifax Health Medical Center (17.59%).

Physicians (who are not Psychiatrists) (56.67%) were the most common health professionals to initiate involuntary exams, followed by Psychiatrists (16.67%), Mental Health Counselors (10.48%), Clinical Social Workers (8.10%), Psychiatric Nurses (3.33), multiple professional types entered (1.43%), Physician's Assistants (<1%), Clinical Psychologists (<1%), and Marriage and Family Therapists (<1%). A professional type was not reported for 2.38%.

Information about involuntary exams of Flagler County residents for five years is shown in Table A.

Table A: Involuntary Exams: Residents of Flagler County for Five Years*

Year	Involuntary Exams											
	Involuntary Exams (All Ages)	% of Total				% of Total by Initiator Type			% Change from			
		<18	18-24	25-64	65+	Law Enforcement	Health Professional	Ex-Parte	1 Year		5 Years	
									BA Exams FY18-19 to FY19-20	Pop* 2018 to 2019	BA Exams FY15-16 to FY19-20	Pop* 2015 To 2019
2019-2020	756	26.59%	16.80%	48.15%	7.14%	70.90%	27.78%	1.32%	-3.94%	2.80%	36.96%	9.38%
2018-2019	787	27.19%	12.71%	50.44%	8.77%	68.23%	29.10%	2.67%				
2017-2018	716	25.84%	12.85%	47.77%	12.15%	69.83%	27.65%	2.51%				
2016-2017	561	22.46%	13.37%	50.80%	11.23%	65.95%	30.48%	3.57%				
2015-2016	552	24.09%	16.12%	51.63%	7.97%	65.58%	29.53%	4.89%				

*Population estimates are available by calendar year only. Calendar year 2018 population estimates were used for the row showing FY18/19 data, 2017 for the row for FY17/18 data and so on.

County: Franklin

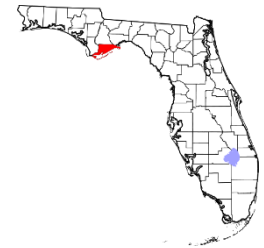

This county page can be compared to the counts in the [Florida Statewide Totals on page 50](#). Franklin County is in the Department's Northwest region and Florida Judicial Circuit 2. NWF Health Network is the Managing Entity for Franklin County. In Fiscal Year 2019-2020, there were 88 involuntary exams for 12,258 residents of Franklin County.

Part I: Involuntary Exam Level Analyses:

The majority of Franklin County residents who received an involuntary exam were seen at Apalachee Center (60.23%), Capital Regional Medical Center (12.50%), Tallahassee Memorial Hospital (7.95%), and Eastside Psychiatric Hospital (5.68%).

Physicians (who are not Psychiatrists) (26.09%) were the most common health professionals to initiate involuntary exams, followed by Psychiatrists (21.74%), Clinical Social Workers (13.04%), Physician's Assistants (8.70%), Clinical Psychologists (8.70%), Mental Health Counselors (8.70%), Psychiatric Nurses (4.35%), multiple professional types entered (<1%), and Marriage and Family Therapists (<1%). A professional type was not reported for 8.70%.

Information about involuntary exams of Franklin County residents for five years is shown in Table A.

Table A: Involuntary Exams: Residents of Franklin County for Five Years*

Year	Involuntary Exams (All Ages)	Involuntary Exams										
		% of Total				% of Total by Initiator Type			% Change from			
		<18	18-24	25-64	65+	Law Enforcement	Health Professional	Ex-Parte	1 Year		5 Years	
									BA Exams FY18-19 to FY19-20	Pop* 2018 to 2019	BA Exams FY15-16 to FY19-20	Pop* 2015 To 2019
2019-2020	88	30.68%	7.95%	51.14%	9.09%	65.91%	26.14%	7.95%	-6.38%	1.52%	33.33%	3.37%
2018-2019	94	9.57%	13.83%	68.09%	5.32%	62.77%	28.72%	8.51%				
2017-2018	72	16.67%	8.33%	72.22%	1.39%	61.11%	34.72%	4.17%				
2016-2017	84	14.29%	10.71%	64.29%	8.33%	59.52%	29.76%	10.71%				
2015-2016	66	13.64%	7.58%	71.21%	7.58%	65.15%	30.30%	4.55%				

*Population estimates are available by calendar year only. Calendar year 2018 population estimates were used for the row showing FY18/19 data, 2017 for the row for FY17/18 data and so on.

County: Gadsden

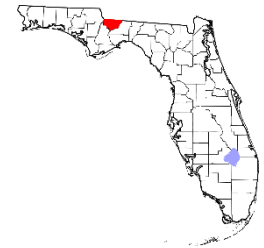

This county page can be compared to the counts in the [Florida Statewide Totals on page 50](#). Gadsden County is in the Department's Northwest region and Florida Judicial Circuit 2. NWF Health Network is the Managing Entity for Gadsden County. In Fiscal Year 2019-2020, there were 444 involuntary exams for 46,286 residents of Gadsden County.

Part I: Involuntary Exam Level Analyses:

The majority of Gadsden County residents who received an involuntary exam were seen at Apalachee Center (52.48%), Capital Regional Medical Center (16.22%), Eastside Psychiatric Hospital (13.06%), and Tallahassee Memorial Hospital (12.61%).

Physicians (who are not Psychiatrists) (53.77%) were the most common health professionals to initiate involuntary exams, followed by Psychiatrists (19.81%), Physician's Assistants (7.55%), Psychiatric Nurses (7.55%), Clinical Social Workers (5.66%), Mental Health Counselors (4.72%), Clinical Psychologists (<1%), Marriage and Family Therapists (<1%), multiple professional types entered (<1%). A professional type was not reported for <1%.

Information about involuntary exams of Gadsden County residents for five years is shown in Table A.

Table A: Involuntary Exams: Residents of Gadsden County for Five Years*

Year	Involuntary Exams (All Ages)	Involuntary Exams											
		% of Total				% of Total by Initiator Type			% Change from				
		<18	18-24	25-64	65+	Law Enforcement	Health Professional	Ex-Parte	1 Year		5 Years		
									BA Exams FY18-19 to FY19-20	Pop* 2018 to 2019	BA Exams FY15-16 to FY19-20	Pop* 2015 To 2019	
2019-2020	444	14.41%	14.19%	60.14%	9.23%	70.27%	23.87%	5.86%	4.96%	-2.43%	23.68%	-4.28%	
2018-2019	423	18.68%	13.71%	60.05%	6.15%	69.03%	24.11%	6.86%					
2017-2018	511	20.74%	14.87%	53.82%	9.00%	67.91%	26.81%	5.28%					
2016-2017	344	15.99%	16.57%	59.30%	6.10%	61.63%	33.14%	5.23%					
2015-2016	359	18.11%	13.09%	62.67%	6.13%	58.77%	31.20%	10.03%					

*Population estimates are available by calendar year only. Calendar year 2018 population estimates were used for the row showing FY18/19 data, 2017 for the row for FY17/18 data and so on.

County: Gilchrist

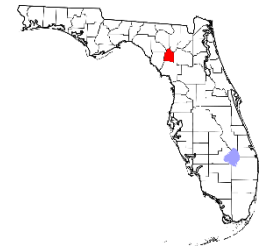

This county page can be compared to the counts in the [Florida Statewide Totals on page 50](#). Gilchrist County is in the Department's Northeast region and Florida Judicial Circuit 8. Lutheran Services Florida is the Managing Entity for Gilchrist County. In Fiscal Year 2019-2020, there were 101 involuntary exams for 17,819 residents of Gilchrist County.

Part I: Involuntary Exam Level Analyses:

The majority of Gilchrist County residents who received an involuntary exam were seen at UF Health Shands Psychiatric Hospital (51.49%), North Florida Regional Medical Center (32.67%), and Meridian Behavioral Health Care (Lake City) (5.94%).

Physicians (who are not Psychiatrists) (73.58%) were the most common health professionals to initiate involuntary exams, followed by Mental Health Counselors (9.43%), Clinical Social Workers (5.66%), Clinical Psychologists (3.77%), Psychiatric Nurses (3.77%), Psychiatrists (1.89%), multiple professional types entered (<1%), Marriage and Family Therapists (<1%), and Physician's Assistants (<1%). A professional type was not reported for 1.89%.

Information about involuntary exams of Gilchrist County residents for five years is shown in Table A.

Table A: Involuntary Exams: Residents of Gilchrist County for Five Years*

Year	Involuntary Exams											
	Involuntary Exams (All Ages)	% of Total				% of Total by Initiator Type			% Change from			
		<18	18-24	25-64	65+	Law Enforcement	Health Professional	Ex-Parte	1 Year		5 Years	
									BA Exams FY18-19 to FY19-20	Pop* 2018 to 2019	BA Exams FY15-16 to FY19-20	Pop* 2015 To 2019
2019-2020	101	25.74%	17.82%	53.47%	2.97%	46.53%	52.48%	0.99%	-14.41%	1.76%	3.06%	5.81%
2018-2019	118	30.51%	11.02%	53.39%	3.39%	43.22%	53.39%	3.39%				
2017-2018	132	40.91%	15.15%	37.88%	6.06%	45.45%	52.27%	2.27%				
2016-2017	107	29.91%	11.21%	52.34%	6.54%	43.93%	52.34%	3.74%				
2015-2016	98	26.53%	12.24%	59.18%	2.04%	45.92%	51.02%	3.06%				

*Population estimates are available by calendar year only. Calendar year 2018 population estimates were used for the row showing FY18/19 data, 2017 for the row for FY17/18 data and so on.

County: Glades

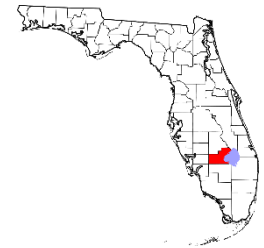

This county page can be compared to the counts in the [Florida Statewide Totals on page 50](#). Glades County is in the Department's SunCoast region and Florida Judicial Circuit 20. Central Florida Behavioral Health Network is the Managing Entity for Glades County. In Fiscal Year 2019-2020, there were 106 involuntary exams for 13,145 residents of Glades County.

Part I: Involuntary Exam Level Analyses:

The majority of Glades County residents who received an involuntary exam were seen at SalusCare (71.70%), Park Royal Hospital (9.43%), and South County Mental Health Center (Jerome Golden Belle Glades) (6.60%).

Physicians (who are not Psychiatrists) (50.00%) were the most common health professionals to initiate involuntary exams, followed by Mental Health Counselors (16.67%), Psychiatrists (10.00%), Clinical Social Workers (6.67%), Psychiatric Nurses (6.67%), Physician's Assistants (6.67%), multiple professional types entered (<1%), Clinical Psychologists (<1%), and Marriage and Family Therapists (<1%). A professional type was not reported for 3.33%.

Information about involuntary exams of Glades County residents for five years is shown in Table A.

Table A: Involuntary Exams: Residents of Glades County for Five Years*

Year	Involuntary Exams											
	Involuntary Exams (All Ages)	% of Total				% of Total by Initiator Type			% Change from			
		<18	18-24	25-64	65+	Law Enforcement	Health Professional	Ex-Parte	1 Year		5 Years	
									BA Exams FY18-19 to FY19-20	Pop* 2018 to 2019	BA Exams FY15-16 to FY19-20	Pop* 2015 To 2019
2019-2020	106	28.30%	11.32%	54.72%	5.66%	65.09%	28.30%	6.60%	-13.11%	0.87%	65.63%	1.89%
2018-2019	122	26.23%	12.30%	50.82%	9.84%	54.10%	40.98%	4.92%				
2017-2018	83	21.69%	20.48%	50.60%	6.02%	57.83%	34.94%	7.23%				
2016-2017	63	17.46%	9.52%	71.43%	1.59%	60.32%	39.68%	0.00%				
2015-2016	64	17.19%	12.50%	68.75%	1.56%	42.19%	48.44%	9.38%				

*Population estimates are available by calendar year only. Calendar year 2018 population estimates were used for the row showing FY18/19 data, 2017 for the row for FY17/18 data and so on.

County: Gulf

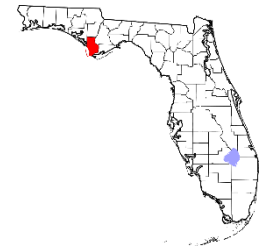

This county page can be compared to the counts in the [Florida Statewide Totals on page 50](#). Gulf County is in the Department's Northwest region and Florida Judicial Circuit 14. NWF Health Network is the Managing Entity for Gulf County. In Fiscal Year 2019-2020, there were 83 involuntary exams for 13,484 residents of Gulf County.

Part I: Involuntary Exam Level Analyses:

The majority of Gulf County residents who received an involuntary exam were seen at Life Management Center of Northwest Florida (42.17%), Emerald Coast Behavioral Hospital (20.48%), Fort Walton Beach Medical Center (10.84%), and Capital Regional Medical Center (10.84%).

Physicians (who are not Psychiatrists) (75.86%) were the most common health professionals to initiate involuntary exams, followed by Mental Health Counselors (17.24%), multiple professional types entered (3.45%), Psychiatrists (3.45%), Clinical Social Workers (<1%), Psychiatric Nurses (<1%), Physician's Assistants (<1%), Clinical Psychologists (<1%), and Marriage and Family Therapists (<1%). A professional type was not reported for <1%.

Information about involuntary exams of Gulf County residents for five years is shown in Table A.

Table A: Involuntary Exams: Residents of Gulf County for Five Years*

Year	Involuntary Exams											
	Involuntary Exams (All Ages)	% of Total				% of Total by Initiator Type			% Change from			
		<18	18-24	25-64	65+	Law Enforcement	Health Professional	Ex-Parte	1 Year		5 Years	
									BA Exams FY18-19 to FY19-20	Pop* 2018 to 2019	BA Exams FY15-16 to FY19-20	Pop* 2015 To 2019
2019-2020	83	9.64%	4.82%	72.29%	10.84%	54.22%	34.94%	10.84%	23.88%	-13.81%	-1.19%	-17.86%
2018-2019	67	17.91%	8.96%	65.67%	7.46%	71.64%	23.88%	4.48%				
2017-2018	98	14.29%	8.16%	68.37%	5.10%	65.31%	31.63%	3.06%				
2016-2017	96	26.04%	15.63%	51.04%	7.29%	55.21%	39.58%	5.21%				
2015-2016	84	23.81%	17.86%	50.00%	8.33%	57.14%	34.52%	8.33%				

*Population estimates are available by calendar year only. Calendar year 2018 population estimates were used for the row showing FY18/19 data, 2017 for the row for FY17/18 data and so on.

County: Hamilton

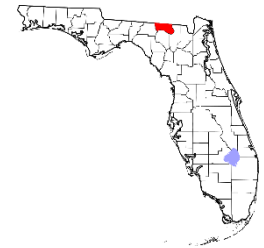

This county page can be compared to the counts in the [Florida Statewide Totals on page 50](#). Hamilton County is in the Department's Northeast region and Florida Judicial Circuit 3. Lutheran Services Florida is the Managing Entity for Hamilton County. In Fiscal Year 2019-2020, there were 144 involuntary exams for 14,603 residents of Hamilton County.

Part I: Involuntary Exam Level Analyses:

The majority of Hamilton County residents who received an involuntary exam were seen at Meridian Behavioral Health Care (Lake City) (56.94%), UF Health Shands Psychiatric Hospital (11.11%), North Florida Regional Medical Center (8.33%), and Wekiva Springs Center (5.56%).

Physicians (who are not Psychiatrists) (48.39%) were the most common health professionals to initiate involuntary exams, followed by Mental Health Counselors (22.58%), Psychiatrists (16.13%), Clinical Social Workers (6.45%), Psychiatric Nurses (3.23%), multiple professional types entered (<1%), Physician's Assistants (<1%), Clinical Psychologists (<1%), and Marriage and Family Therapists (<1%). A professional type was not reported for 3.23%.

Information about involuntary exams of Hamilton County residents for five years is shown in Table A.

Table A: Involuntary Exams: Residents of Hamilton County for Five Years*

Year	Involuntary Exams (All Ages)	Involuntary Exams										
		% of Total				% of Total by Initiator Type			% Change from			
		<18	18-24	25-64	65+	Law Enforcement	Health Professional	Ex-Parte	1 Year		5 Years	
									BA Exams FY18-19 to FY19-20	Pop* 2018 to 2019	BA Exams FY15-16 to FY19-20	Pop* 2015 To 2019
2019-2020	144	16.67%	12.50%	56.94%	11.81%	70.83%	21.53%	7.64%	9.92%	-0.09%	14.29%	-0.24%
2018-2019	131	17.56%	8.40%	63.36%	8.40%	67.18%	29.77%	3.05%				
2017-2018	134	14.93%	15.67%	57.46%	8.96%	62.69%	27.61%	9.70%				
2016-2017	142	14.08%	6.34%	67.61%	11.97%	73.24%	19.01%	7.75%				
2015-2016	126	17.46%	7.94%	62.70%	11.90%	60.32%	35.71%	3.97%				

*Population estimates are available by calendar year only. Calendar year 2018 population estimates were used for the row showing FY18/19 data, 2017 for the row for FY17/18 data and so on.

County: Hardee

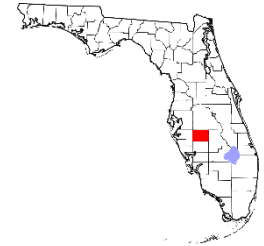

This county page can be compared to the counts in the [Florida Statewide Totals on page 50](#). Hardee County is in the Department's Central region and Florida Judicial Circuit 10. Central Florida Behavioral Health Network is the Managing Entity for Hardee County. In Fiscal Year 2019-2020, there were 154 involuntary exams for 27,431 residents of Hardee County.

Part I: Involuntary Exam Level Analyses:

The majority of Hardee County residents who received an involuntary exam were seen at Peace River Center (74.03%), and Advent Health Lake Wales (Lake Wales Medical Center) (9.74%).

Physicians (who are not Psychiatrists) (67.50%) were the most common health professionals to initiate involuntary exams, followed by Psychiatrists (12.50%), Clinical Social Workers (12.50%), Clinical Psychologists (5.00%), Psychiatric Nurses (2.50%), Marriage and Family Therapists (<1%), Mental Health Counselors (<1%), multiple professional types entered (<1), and Physician's Assistants (<1%). %, A professional type was not reported for <1%.

Information about involuntary exams of Hardee County residents for five years is shown in Table A.

Table A: Involuntary Exams: Residents of Hardee County for Five Years*

Year	Involuntary Exams											
	Involuntary Exams (All Ages)	% of Total				% of Total by Initiator Type			% Change from			
		<18	18-24	25-64	65+	Law Enforcement	Health Professional	Ex-Parte	1 Year		5 Years	
									BA Exams FY18-19 to FY19-20	Pop* 2018 to 2019	BA Exams FY15-16 to FY19-20	Pop* 2015 To 2019
2019-2020	154	19.48%	10.39%	57.79%	11.69%	69.48%	25.97%	4.55%	-1.28%	0.41%	-12.00%	-0.76%
2018-2019	156	25.00%	10.90%	51.28%	11.54%	65.38%	32.69%	1.92%				
2017-2018	167	25.75%	12.57%	50.90%	9.58%	67.07%	29.94%	2.99%				
2016-2017	215	24.19%	8.37%	54.88%	12.09%	69.77%	28.37%	1.86%				
2015-2016	175	20.57%	23.43%	53.14%	2.86%	56.57%	39.43%	4.00%				

*Population estimates are available by calendar year only. Calendar year 2018 population estimates were used for the row showing FY18/19 data, 2017 for the row for FY17/18 data and so on.

County: Hendry

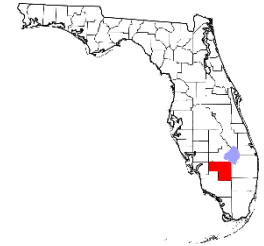

This county page can be compared to the counts in the [Florida Statewide Totals on page 50](#). Hendry County is in the Department's SunCoast region and Florida Judicial Circuit 20. Central Florida Behavioral Health Network is the Managing Entity for Hendry County. In Fiscal Year 2019-2020, there were 224 involuntary exams for 40,217 residents of Hendry County.

Part I: Involuntary Exam Level Analyses:

The majority of Hendry County residents who received an involuntary exam were seen at SalusCare (44.64%), Park Royal Hospital (14.73%), South County Mental Health Center (Jerome Golden Belle Glades) (10.71%), South County Mental Health Center (9.38%), and JFK Medical Center North Campus (5.80%).

Physicians (who are not Psychiatrists) (72.15%) were the most common health professionals to initiate involuntary exams, followed by Mental Health Counselors (6.33%), Psychiatrists (6.33%), Clinical Social Workers (5.06%), Physician's Assistants (5.06%), Psychiatric Nurses (3.80%), Clinical Psychologists (1.27%), Marriage and Family Therapists (<1%), and multiple professional types entered (<1%). A professional type was not reported for <1%.

Information about involuntary exams of Hendry County residents for five years is shown in Table A.

Table A: Involuntary Exams: Residents of Hendry County for Five Years*

Year	Involuntary Exams (All Ages)	Involuntary Exams											
		% of Total				% of Total by Initiator Type			% Change from				
		<18	18-24	25-64	65+	Law Enforcement	Health Professional	Ex-Parte	1 Year		5 Years		
									BA Exams FY18-19 to FY19-20	Pop* 2018 to 2019	BA Exams FY15-16 to FY19-20	Pop* 2015 To 2019	
2019-2020	224	21.43%	15.63%	57.59%	5.36%	64.73%	35.27%	0.00%	-8.20%	1.25%	-17.95%	5.38%	
2018-2019	244	24.59%	21.31%	47.13%	6.97%	68.03%	29.92%	2.05%					
2017-2018	254	20.08%	19.29%	52.76%	7.87%	59.45%	38.19%	2.36%					
2016-2017	200	21.50%	11.00%	60.00%	7.50%	59.50%	39.00%	1.50%					
2015-2016	273	34.43%	13.55%	47.25%	4.76%	69.60%	30.40%	0.00%					

*Population estimates are available by calendar year only. Calendar year 2018 population estimates were used for the row showing FY18/19 data, 2017 for the row for FY17/18 data and so on.

County: Hernando

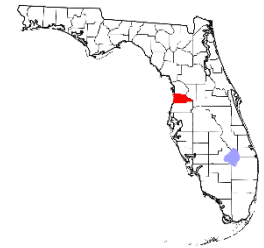

This county page can be compared to the counts in the [Florida Statewide Totals on page 50](#). Hernando County is in the Department’s Central region and Florida Judicial Circuit 5. Lutheran Services Florida is the Managing Entity for Hernando County. In Fiscal Year 2019-2020, there were 1,676 involuntary exams for 189,133 residents of Hernando County.

Part I: Involuntary Exam Level Analyses:

The majority of Hernando County residents who received an involuntary exam were seen at Springbrook Hospital (36.52%), Medical Center of Trinity - West Pasco Campus (10.80%), Central Florida Behavioral Hospital (9.96%), SunCoast Behavioral Health Center (5.67%), and Mental Health Care (Gracepoint) (5.37%).

Physicians (who are not Psychiatrists) (68.84%) were the most common health professionals to initiate involuntary exams, followed by Psychiatrists (6.68%), Mental Health Counselors (6.20%), Clinical Social Workers (5.09%), Psychiatric Nurses (4.45%), Physician's Assistants (2.70%), Clinical Psychologists (2.38%), multiple professional types entered (1.27%), and Marriage and Family Therapists (<1%). A professional type was not reported for 1.75%.

Information about involuntary exams of Hernando County residents for five years is shown in Table A.

Table A: Involuntary Exams: Residents of Hernando County for Five Years*

Year	Involuntary Exams											
	Involuntary Exams (All Ages)	% of Total				% of Total by Initiator Type			% Change from			
		<18	18-24	25-64	65+	Law Enforcement	Health Professional	Ex-Parte	1 Year		5 Years	
									BA Exams FY18-19 to FY19-20	Pop* 2018 to 2019	BA Exams FY15-16 to FY19-20	Pop* 2015 To 2019
2019-2020	1,676	26.97%	8.41%	55.19%	9.01%	57.10%	37.53%	5.37%	11.07%	1.52%	72.07%	6.57%
2018-2019	1,509	26.64%	9.94%	51.82%	10.67%	55.80%	39.56%	4.64%				
2017-2018	1,419	28.82%	9.73%	51.44%	9.23%	58.63%	36.58%	4.79%				
2016-2017	1,346	27.86%	8.54%	54.61%	8.47%	55.35%	39.60%	5.05%				
2015-2016	974	33.98%	9.86%	49.69%	6.37%	50.51%	46.71%	2.77%				

*Population estimates are available by calendar year only. Calendar year 2018 population estimates were used for the row showing FY18/19 data, 2017 for the row for FY17/18 data and so on.

County: Highlands

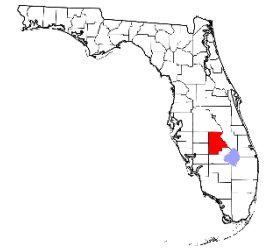

This county page can be compared to the counts in the [Florida Statewide Totals on page 50](#). Highlands County is in the Department's Central region and Florida Judicial Circuit 10. Central Florida Behavioral Health Network is the Managing Entity for Highlands County. In Fiscal Year 2019-2020, there were 863 involuntary exams for 103,627 residents of Highlands County.

Part I: Involuntary Exam Level Analyses:

The majority of Highlands County residents who received an involuntary exam were seen at Advent Health Lake Wales (Lake Wales Medical Center) (40.79%), Peace River Center (27.00%), and St. Lucie Medical Center (Treasure Coast Behavioral Healthcare) (6.49%).

Physicians (who are not Psychiatrists) (68.56%) were the most common health professionals to initiate involuntary exams, followed by Mental Health Counselors (7.20%), Psychiatric Nurses (6.82%), Psychiatrists (6.82%), Clinical Social Workers (4.55%), A professional type was not reported (1.89%), Multiple professional types entered (1.52%), Physician's Assistants (1.52%), Clinical Psychologists (<1%), and Marriage and Family Therapists for <1%.

Information about involuntary exams of Highlands County residents for five years is shown in Table A.

Table A: Involuntary Exams: Residents of Highlands County for Five Years*

Year	Involuntary Exams (All Ages)	Involuntary Exams										
		% of Total				% of Total by Initiator Type			% Change from			
		<18	18-24	25-64	65+	Law Enforcement	Health Professional	Ex-Parte	1 Year		5 Years	
									BA Exams FY18-19 to FY19-20	Pop* 2018 to 2019	BA Exams FY15-16 to FY19-20	Pop* 2015 To 2019
2019-2020	863	19.58%	13.56%	55.39%	11.24%	67.90%	30.59%	1.51%	22.41%	0.85%	-16.78%	2.67%
2018-2019	705	20.85%	13.76%	52.91%	11.77%	67.80%	30.21%	1.99%				
2017-2018	916	18.45%	12.23%	49.78%	19.00%	57.10%	42.03%	0.87%				
2016-2017	917	14.29%	9.49%	47.87%	27.92%	49.40%	49.51%	1.09%				
2015-2016	1,037	14.66%	8.87%	52.27%	23.63%	53.91%	44.74%	1.35%				

*Population estimates are available by calendar year only. Calendar year 2018 population estimates were used for the row showing FY18/19 data, 2017 for the row for FY17/18 data and so on.

County: Hillsborough

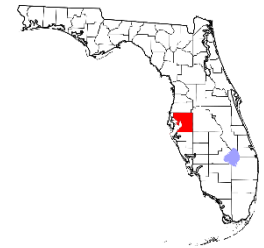

This county page can be compared to the counts in the [Florida Statewide Totals on page 50](#). Hillsborough County is in the Department’s SunCoast region and Florida Judicial Circuit 13. Central Florida Behavioral Health Network is the Managing Entity for Hillsborough County. In Fiscal Year 2019-2020, there were 14,600 involuntary exams for 1,452,230 residents of Hillsborough County.

Part I: Involuntary Exam Level Analyses:

The majority of Hillsborough County residents who received an involuntary exam were seen at Mental Health Care (Gracepoint) (49.86%), St. Joseph’s Hospital Behavioral Health Center (11.97%), Brandon Regional Hospital (6.32%), Memorial Hospital of Tampa (5.71%), and Tampa Community Hospital (5.50%).

Physicians (who are not Psychiatrists) (64.19%) were the most common health professionals to initiate involuntary exams, followed by Mental Health Counselors (18.04%), Clinical Social Workers (6.54%), Psychiatrists (4.62%), Marriage and Family Therapists (2.42%), Psychiatric Nurses (1.02%), multiple professional types entered (<1%), Clinical Psychologists (<1%), and Physician's Assistants (<1%). A professional type was not reported for 1.21%.

Information about involuntary exams of Hillsborough County residents for five years is shown in Table A.

Table A: Involuntary Exams: Residents of Hillsborough County for Five Years*

Year	Involuntary Exams (All Ages)	Involuntary Exams										
		% of Total				% of Total by Initiator Type			% Change from			
		<18	18-24	25-64	65+	Law Enforcement	Health Professional	Ex-Parte	1 Year		5 Years	
									BA Exams FY18-19 to FY19-20	Pop* 2018 to 2019	BA Exams FY15-16 to FY19-20	Pop* 2015 To 2019
2019-2020	14,600	18.23%	12.95%	63.01%	5.31%	41.03%	56.95%	2.01%	7.09%	2.42%	-2.24%	9.00%
2018-2019	13,633	17.33%	13.97%	63.01%	4.71%	40.48%	57.49%	2.04%				
2017-2018	12,031	23.72%	12.53%	57.59%	5.12%	42.98%	56.01%	1.01%				
2016-2017	13,717	20.41%	12.79%	61.40%	4.61%	45.51%	53.35%	1.14%				
2015-2016	14,935	19.52%	12.90%	62.19%	5.01%	46.95%	51.80%	1.25%				

*Population estimates are available by calendar year only. Calendar year 2018 population estimates were used for the row showing FY18/19 data, 2017 for the row for FY17/18 data and so on.

County: Holmes

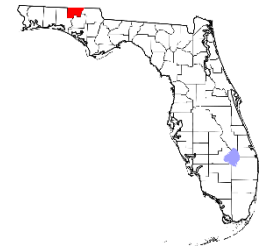

This county page can be compared to the counts in the [Florida Statewide Totals on page 50](#). Holmes County is in the Department's Northwest region and Florida Judicial Circuit 14. NWF Health Network is the Managing Entity for Holmes County. In Fiscal Year 2019-2020, there were 139 involuntary exams for 20,081 residents of Holmes County.

Part I: Involuntary Exam Level Analyses:

The majority of Holmes County residents who received an involuntary exam were seen at Emerald Coast Behavioral Hospital (60.43%), Fort Walton Beach Medical Center (16.55%), and Life Management Center of Northwest Florida (12.95%).

Physicians (who are not Psychiatrists) (50.00%) were the most common health professionals to initiate involuntary exams, followed by Mental Health Counselors (16.67%), Clinical Social Workers (16.67%), Psychiatrists (6.67%), Psychiatric Nurses (3.33%), Physician's Assistants (3.33%), Clinical Psychologists (<1%), Marriage and Family Therapists (<1%), and multiple professional types entered (<1%). A professional type was not reported for 3.33%.

Information about involuntary exams of Holmes County residents for five years is shown in Table A.

Table A: Involuntary Exams: Residents of Holmes County for Five Years*

Year	Involuntary Exams											
	Involuntary Exams (All Ages)	% of Total				% of Total by Initiator Type			% Change from			
		<18	18-24	25-64	65+	Law Enforcement	Health Professional	Ex-Parte	1 Year		5 Years	
									BA Exams FY18-19 to FY19-20	Pop* 2018 to 2019	BA Exams FY15-16 to FY19-20	Pop* 2015 To 2019
2019-2020	139	28.06%	9.35%	49.64%	9.35%	70.50%	21.58%	7.91%	-5.44%	-0.15%	-12.58%	0.78%
2018-2019	147	29.93%	11.56%	54.42%	2.04%	69.39%	25.85%	4.76%				
2017-2018	192	17.19%	11.46%	56.77%	7.81%	70.83%	21.35%	7.81%				
2016-2017	193	17.62%	15.03%	56.99%	10.36%	68.39%	19.69%	11.92%				
2015-2016	159	27.04%	13.84%	52.83%	5.66%	67.92%	23.27%	8.81%				

*Population estimates are available by calendar year only. Calendar year 2018 population estimates were used for the row showing FY18/19 data, 2017 for the row for FY17/18 data and so on.

County: Indian River

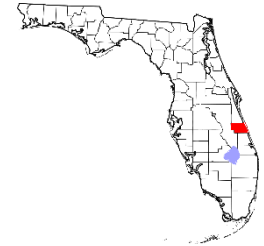

This county page can be compared to the counts in the [Florida Statewide Totals on page 50](#). Indian River County is in the Department's Southeast region and Florida Judicial Circuit 19. Southeast Florida Behavioral Health Network is the Managing Entity for Indian River County. In Fiscal Year 2019-2020, there were 1,348 involuntary exams for 155,610 residents of Indian River County.

Part I: Involuntary Exam Level Analyses:

The majority of Indian River County residents who received an involuntary exam were seen at Indian River Medical Center (Cleveland Clinic Indian River Hospital) (79.67%).

Physicians (who are not Psychiatrists) (60.58%) were the most common health professionals to initiate involuntary exams, followed by Psychiatrists (18.92%), Mental Health Counselors (5.03%), Physician's Assistants (4.76%), Clinical Social Workers (3.31%), Psychiatric Nurses (2.91%), multiple professional types entered (1.46%), Clinical Psychologists (1.19%), and Marriage and Family Therapists (<1%). A professional type was not reported for 1.85%.

Information about involuntary exams of Indian River County residents for five years is shown in Table A.

Table A: Involuntary Exams: Residents of Indian River County for Five Years*

Year	Involuntary Exams (All Ages)	Involuntary Exams										
		% of Total				% of Total by Initiator Type			% Change from			
		<18	18-24	25-64	65+	Law Enforcement	Health Professional	Ex-Parte	1 Year		5 Years	
									BA Exams FY18-19 to FY19-20	Pop* 2018 to 2019	BA Exams FY15-16 to FY19-20	Pop* 2015 To 2019
2019-2020	1,348	19.51%	10.16%	59.64%	9.79%	42.36%	56.08%	1.56%	-9.23%	1.97%	33.47%	8.00%
2018-2019	1,485	22.09%	10.71%	58.52%	8.15%	47.14%	50.30%	2.56%				
2017-2018	1,213	19.70%	11.54%	60.10%	7.91%	46.33%	51.36%	2.31%				
2016-2017	1,198	13.61%	10.85%	66.78%	8.76%	45.24%	51.84%	2.92%				
2015-2016	1,010	16.93%	11.39%	61.68%	9.60%	49.70%	47.92%	2.38%				

*Population estimates are available by calendar year only. Calendar year 2018 population estimates were used for the row showing FY18/19 data, 2017 for the row for FY17/18 data and so on.

County: Jackson

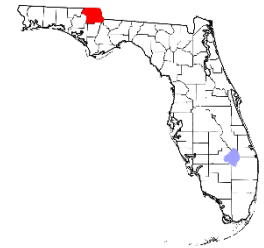

This county page can be compared to the counts in the [Florida Statewide Totals on page 50](#). Jackson County is in the Department's Northwest region and Florida Judicial Circuit 14. NWF Health Network is the Managing Entity for Jackson County. In Fiscal Year 2019-2020, there were 252 involuntary exams for 47,014 residents of Jackson County.

Part I: Involuntary Exam Level Analyses:

The majority of Jackson County residents who received an involuntary exam were seen at Emerald Coast Behavioral Hospital (45.63%), Life Management Center of Northwest Florida (22.62%), Capital Regional Medical Center (11.90%), and Apalachee Center (8.33%).

Physicians (who are not Psychiatrists) (55.70%) were the most common health professionals to initiate involuntary exams, followed by Mental Health Counselors (15.19%), Psychiatrists (13.92%), multiple professional types entered (5.06%), Psychiatric Nurses (2.53%), Clinical Psychologists (2.53%), Physician's Assistants (1.27%), Clinical Social Workers (1.27%), and Marriage and Family Therapists (<1%). A professional type was not reported for 2.53%.

Information about involuntary exams of Jackson County residents for five years is shown in Table A.

Table A: Involuntary Exams: Residents of Jackson County for Five Years*

Year	Involuntary Exams (All Ages)	Involuntary Exams										
		% of Total				% of Total by Initiator Type			% Change from			
		<18	18-24	25-64	65+	Law Enforcement	Health Professional	Ex-Parte	1 Year		5 Years	
									BA Exams FY18-19 to FY19-20	Pop* 2018 to 2019	BA Exams FY15-16 to FY19-20	Pop* 2015 To 2019
2019-2020	252	27.38%	10.32%	56.35%	4.76%	54.37%	31.35%	14.29%	13.51%	-5.15%	-10.95%	-6.77%
2018-2019	222	21.17%	13.51%	55.86%	7.21%	52.70%	29.28%	18.02%				
2017-2018	252	23.02%	15.08%	52.78%	5.56%	59.52%	28.97%	11.51%				
2016-2017	277	17.69%	11.91%	61.37%	7.94%	56.68%	23.83%	19.49%				
2015-2016	283	21.91%	14.49%	56.54%	6.71%	60.42%	22.26%	17.31%				

*Population estimates are available by calendar year only. Calendar year 2018 population estimates were used for the row showing FY18/19 data, 2017 for the row for FY17/18 data and so on.

County: Jefferson

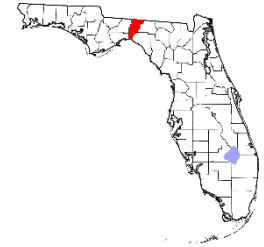

This county page can be compared to the counts in the [Florida Statewide Totals on page 50](#). Jefferson County is in the Department's Northwest region and Florida Judicial Circuit 2. NWF Health Network is the Managing Entity for Jefferson County. In Fiscal Year 2019-2020, there were 191 involuntary exams for 14,786 residents of Jefferson County.

Part I: Involuntary Exam Level Analyses:

The majority of Jefferson County residents who received an involuntary exam were seen at Apalachee Center (52.88%), Capital Regional Medical Center (20.94%), Tallahassee Memorial Hospital (13.09%), and Eastside Psychiatric Hospital (7.85%).

Physicians (who are not Psychiatrists) (43.18%) were the most common health professionals to initiate involuntary exams, followed by Psychiatrists (34.09%), Mental Health Counselors (6.82%), Physician's Assistants (4.55%), Clinical Social Workers (4.55%), Clinical Psychologists (2.27%), Psychiatric Nurses (2.27%), multiple professional types entered (<1%), and Marriage and Family Therapists (<1%). A professional type was not reported for 2.27%.

Information about involuntary exams of Jefferson County residents for five years is shown in Table A.

Table A: Involuntary Exams: Residents of Jefferson County for Five Years*

Year	Involuntary Exams (All Ages)	Involuntary Exams											
		% of Total				% of Total by Initiator Type			% Change from				
		<18	18-24	25-64	65+	Law Enforcement	Health Professional	Ex-Parte	1 Year		5 Years		
									BA Exams FY18-19 to FY19-20	Pop* 2018 to 2019	BA Exams FY15-16 to FY19-20	Pop* 2015 To 2019	
2019-2020	191	21.99%	6.81%	61.26%	8.90%	76.44%	23.04%	0.52%	6.11%	0.28%	54.03%	1.88%	
2018-2019	180	30.00%	7.78%	55.00%	6.11%	78.89%	16.11%	5.00%					
2017-2018	180	23.89%	8.89%	56.11%	8.33%	70.00%	21.11%	8.89%					
2016-2017	152	17.11%	13.16%	57.24%	7.24%	67.11%	31.58%	1.32%					
2015-2016	124	17.74%	12.90%	63.71%	5.65%	70.97%	25.00%	4.03%					

*Population estimates are available by calendar year only. Calendar year 2018 population estimates were used for the row showing FY18/19 data, 2017 for the row for FY17/18 data and so on.

County: Lafayette

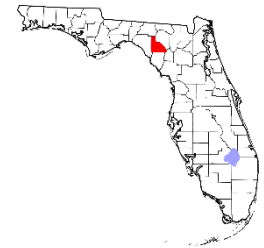

This county page can be compared to the counts in the [Florida Statewide Totals on page 50](#). Lafayette County is in the Department's Northeast region and Florida Judicial Circuit 3. Lutheran Services Florida is the Managing Entity for Lafayette County. In Fiscal Year 2019-2020, there were 26 involuntary exams for 8,537 residents of Lafayette County.

Part I: Involuntary Exam Level Analyses:

The majority of Lafayette County residents who received an involuntary exam were seen at Meridian Behavioral Health Care (Lake City) (57.69%), UF Health Shands Psychiatric Hospital (15.38%), and North Florida Regional Medical Center (7.69%).

Physicians (who are not Psychiatrists) (80.00%) were the most common health professionals to initiate involuntary exams, followed by Mental Health Counselors (20.00%), multiple professional types entered (<1%), Psychiatric Nurses (<1%), Psychiatrists (<1%), Physician's Assistants (<1%), Clinical Psychologists (<1%), Marriage and Family Therapists (<1%), and Clinical Social Workers (<1%). A professional type was not reported for <1%.

Information about involuntary exams of Lafayette County residents for five years is shown in Table A.

Table A: Involuntary Exams: Residents of Lafayette County for Five Years*

Year	Involuntary Exams (All Ages)	Involuntary Exams										
		% of Total				% of Total by Initiator Type			% Change from			
		<18	18-24	25-64	65+	Law Enforcement	Health Professional	Ex-Parte	1 Year		5 Years	
									BA Exams FY18-19 to FY19-20	Pop* 2018 to 2019	BA Exams FY15-16 to FY19-20	Pop* 2015 To 2019
2019-2020	26	15.38%	19.23%	65.38%	0.00%	65.38%	19.23%	15.38%	-46.94%	0.48%	-29.73%	-1.33%
2018-2019	49	32.65%	0.00%	57.14%	6.12%	69.39%	30.61%	0.00%				
2017-2018	64	15.63%	7.81%	59.38%	15.63%	59.38%	37.50%	3.13%				
2016-2017	47	14.89%	21.28%	55.32%	8.51%	68.09%	27.66%	4.26%				
2015-2016	37	21.62%	21.62%	45.95%	10.81%	59.46%	37.84%	2.70%				

*Population estimates are available by calendar year only. Calendar year 2018 population estimates were used for the row showing FY18/19 data, 2017 for the row for FY17/18 data and so on.

County: Lake

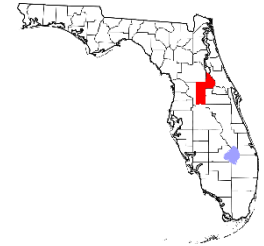

This county page can be compared to the counts in the [Florida Statewide Totals on page 50](#). Lake County is in the Department's Central region and Florida Judicial Circuit 5. Lutheran Services Florida is the Managing Entity for Lake County. In Fiscal Year 2019-2020, there were 2,725 involuntary exams for 359,589 residents of Lake County.

Part I: Involuntary Exam Level Analyses:

The majority of Lake County residents who received an involuntary exam were seen at Life Stream Behavioral Center (85.43%).

Physicians (who are not Psychiatrists) (70.19%) were the most common health professionals to initiate involuntary exams, followed by Mental Health Counselors (10.08%), Psychiatrists (7.54%), Clinical Social Workers (2.37%), Marriage and Family Therapists (2.03%), Psychiatric Nurses (1.78%), multiple professional types entered (1.61%), Physician's Assistants (1.10%), and Clinical Psychologists (<1%). A professional type was not reported for 2.71%.

Information about involuntary exams of Lake County residents for five years is shown in Table A.

Table A: Involuntary Exams: Residents of Lake County for Five Years*

Year	Involuntary Exams (All Ages)	Involuntary Exams											
		% of Total				% of Total by Initiator Type			% Change from				
		<18	18-24	25-64	65+	Law Enforcement	Health Professional	Ex-Parte	1 Year		5 Years		
									BA Exams FY18-19 to FY19-20	Pop* 2018 to 2019	BA Exams FY15-16 to FY19-20	Pop* 2015 To 2019	
2019-2020	2,725	22.17%	13.98%	56.11%	5.98%	54.46%	43.34%	2.20%	-5.22%	3.78%	5.99%	12.94 %	
2018-2019	2,875	25.39%	13.32%	52.97%	7.13%	55.97%	41.84%	2.19%					
2017-2018	3,041	22.43%	15.82%	54.09%	6.15%	56.20%	41.14%	2.66%					
2016-2017	2,860	21.33%	15.35%	55.24%	6.71%	52.06%	44.97%	2.97%					
2015-2016	2,571	24.78%	14.27%	52.55%	7.70%	53.56%	44.46%	1.98%					

*Population estimates are available by calendar year only. Calendar year 2018 population estimates were used for the row showing FY18/19 data, 2017 for the row for FY17/18 data and so on.

County: Lee

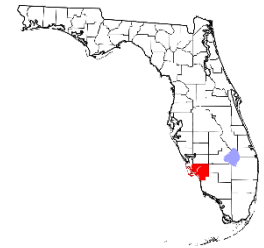

This county page can be compared to the counts in the [Florida Statewide Totals on page 50](#). Lee County is in the Department’s SunCoast region and Florida Judicial Circuit 20. Central Florida Behavioral Health Network is the Managing Entity for Lee County. In Fiscal Year 2019-2020, there were 5,392 involuntary exams for 739,555 residents of Lee County.

Part I: Involuntary Exam Level Analyses:

The majority of Lee County residents who received an involuntary exam were seen at SalusCare (62.48%), and Park Royal Hospital (23.94%).

Physicians (who are not Psychiatrists) (58.41%) were the most common health professionals to initiate involuntary exams, followed by Mental Health Counselors (10.93%), Psychiatrists (10.83%), Physician's Assistants (7.42%), Clinical Social Workers (5.39%), Psychiatric Nurses (3.71%), Clinical Psychologists (1.19%), multiple professional types entered (<1%), and Marriage and Family Therapists (<1%). A professional type was not reported for 1.14%.

Information about involuntary exams of Lee County residents for five years is shown in Table A.

Table A: Involuntary Exams: Residents of Lee County for Five Years*

Year	Involuntary Exams											
	Involuntary Exams (All Ages)	% of Total				% of Total by Initiator Type			% Change from			
		<18	18-24	25-64	65+	Law Enforcement	Health Professional	Ex-Parte	1 Year		5 Years	
									BA Exams FY18-19 to FY19-20	Pop* 2018 to 2019	BA Exams FY15-16 to FY19-20	Pop* 2015 To 2019
2019-2020	5,392	22.20%	12.72%	56.27%	8.70%	61.91%	37.50%	0.59%	-8.81%	2.83%	-4.36%	10.47%
2018-2019	5,913	25.16%	13.06%	54.27%	7.14%	60.83%	38.22%	0.95%				
2017-2018	6,173	21.37%	15.21%	54.17%	8.94%	61.46%	37.66%	0.87%				
2016-2017	6,101	19.90%	14.46%	56.94%	8.24%	60.10%	39.21%	0.69%				
2015-2016	5,638	19.99%	13.92%	56.88%	8.99%	60.59%	38.40%	1.01%				

*Population estimates are available by calendar year only. Calendar year 2018 population estimates were used for the row showing FY18/19 data, 2017 for the row for FY17/18 data and so on.

County: Leon

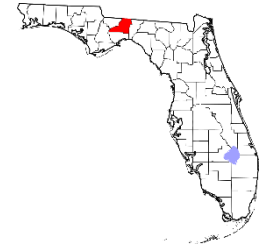

This county page can be compared to the counts in the [Florida Statewide Totals on page 50](#). Leon County is in the Department's Northwest region and Florida Judicial Circuit 2. NWF Health Network is the Managing Entity for Leon County. In Fiscal Year 2019-2020, there were 2,594 involuntary exams for 297,315 residents of Leon County.

Part I: Involuntary Exam Level Analyses:

The majority of Leon County residents who received an involuntary exam were seen at Apalachee Center (40.02%), Tallahassee Memorial Hospital (30.38%), Capital Regional Medical Center (18.43%), and Eastside Psychiatric Hospital (7.29%).

Physicians (who are not Psychiatrists) (44.40%) were the most common health professionals to initiate involuntary exams, followed by Psychiatrists (28.17%), Mental Health Counselors (8.07%), Clinical Social Workers (5.60%), Clinical Psychologists (4.04%), Physician's Assistants (3.49%), Psychiatric Nurses (3.30%), multiple professional types entered (1.01%), and Marriage and Family Therapists (<1%). A professional type was not reported for 1.93%.

Information about involuntary exams of Leon County residents for five years is shown in Table A.

Table A: Involuntary Exams: Residents of Leon County for Five Years*

Year	Involuntary Exams (All Ages)	Involuntary Exams										
		% of Total				% of Total by Initiator Type			% Change from			
		<18	18-24	25-64	65+	Law Enforcement	Health Professional	Ex-Parte	1 Year		5 Years	
									BA Exams FY18-19 to FY19-20	Pop* 2018 to 2019	BA Exams FY15-16 to FY19-20	Pop* 2015 To 2019
2019-2020	2,594	22.09%	17.39%	54.66%	4.28%	53.01%	42.02%	4.97%	-4.00%	1.34%	17.43%	4.24%
2018-2019	2,702	24.83%	20.13%	48.52%	4.92%	58.03%	35.64%	6.33%				
2017-2018	2,766	23.43%	18.94%	51.74%	4.63%	54.09%	41.21%	4.70%				
2016-2017	2,240	19.78%	19.24%	54.46%	4.82%	49.64%	47.37%	2.99%				
2015-2016	2,209	18.79%	19.42%	56.41%	4.71%	53.06%	43.05%	3.89%				

*Population estimates are available by calendar year only. Calendar year 2018 population estimates were used for the row showing FY18/19 data, 2017 for the row for FY17/18 data and so on.

County: Levy

This county page can be compared to the counts in the [Florida Statewide Totals on page 50](#). Levy County is in the Department's Northeast region and Florida Judicial Circuit 8. Lutheran Services Florida is the Managing Entity for Levy County. In Fiscal Year 2019-2020, there were 229 involuntary exams for 41,392 residents of Levy County.

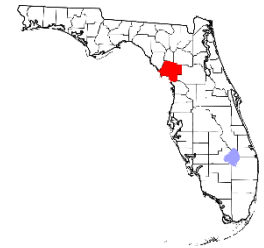

Part I: Involuntary Exam Level Analyses:

The majority of Levy County residents who received an involuntary exam were seen at UF Health Shands Psychiatric Hospital (31.44%), Meridian Behavioral Health Care (Gainesville) (20.52%), North Florida Regional Medical Center (16.59%), and Meridian Behavioral Health Care (Lake City) (7.42%).

Physicians (who are not Psychiatrists) (72.82%) were the most common health professionals to initiate involuntary exams, followed by Psychiatrists (11.65%), Mental Health Counselors (7.77%), Clinical Social Workers (3.88%), Physician's Assistants (2.91%), multiple professional types entered (<1%), Psychiatric Nurses (<1%), Clinical Psychologists (<1%), and Marriage and Family Therapists (<1%). A professional type was not reported for <1%.

Information about involuntary exams of Levy County residents for five years is shown in Table A.

Table A: Involuntary Exams: Residents of Levy County for Five Years*

Year	Involuntary Exams (All Ages)	Involuntary Exams										
		% of Total				% of Total by Initiator Type			% Change from			
		<18	18-24	25-64	65+	Law Enforcement	Health Professional	Ex-Parte	1 Year		5 Years	
									BA Exams FY18-19 to FY19-20	Pop* 2018 to 2019	BA Exams FY15-16 to FY19-20	Pop* 2015 To 2019
2019-2020	229	24.02%	9.61%	58.08%	7.86%	52.84%	44.98%	2.18%	-12.93%	0.65%	-12.60%	2.28%
2018-2019	263	31.18%	8.37%	54.37%	5.32%	54.75%	43.35%	1.90%				
2017-2018	291	25.09%	9.62%	57.73%	5.84%	59.79%	37.80%	2.41%				
2016-2017	245	19.59%	8.57%	57.55%	14.29%	42.45%	54.29%	3.27%				
2015-2016	262	27.48%	8.02%	51.91%	12.21%	48.85%	48.85%	2.29%				

*Population estimates are available by calendar year only. Calendar year 2018 population estimates were used for the row showing FY18/19 data, 2017 for the row for FY17/18 data and so on.

County: Liberty

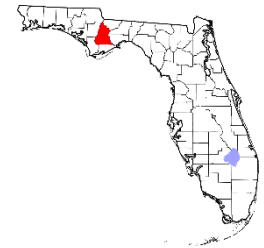

This county page can be compared to the counts in the [Florida Statewide Totals on page 50](#). Liberty County is in the Department's Northwest region and Florida Judicial Circuit 2. NWF Health Network is the Managing Entity for Liberty County. In Fiscal Year 2019-2020, there were 106 involuntary exams for 8,769 residents of Liberty County.

Part I: Involuntary Exam Level Analyses:

The majority of Liberty County residents who received an involuntary exam were seen at Apalachee Center (53.77%), Capital Regional Medical Center (15.09%), Eastside Psychiatric Hospital (13.21%), and Tallahassee Memorial Hospital (9.43%).

Physicians (who are not Psychiatrists) (50.00%) were the most common health professionals to initiate involuntary exams, followed by Psychiatrists (25.00%), Mental Health Counselors (15.00%), Psychiatric Nurses (5.00%), Physician's Assistants (5.00%), Clinical Psychologists (<1%), Marriage and Family Therapists (<1%), Clinical Social Workers (<1%), and multiple professional types entered (<1%). A professional type was not reported for <1%.

Information about involuntary exams of Liberty County residents for five years is shown in Table A.

Table A: Involuntary Exams: Residents of Liberty County for Five Years*

Year	Involuntary Exams (All Ages)	Involuntary Exams										
		% of Total				% of Total by Initiator Type			% Change from			
		<18	18-24	25-64	65+	Law Enforcement	Health Professional	Ex-Parte	1 Year		5 Years	
									BA Exams FY18-19 to FY19-20	Pop* 2018 to 2019	BA Exams FY15-16 to FY19-20	Pop* 2015 To 2019
2019-2020	106	11.32%	13.21%	67.92%	6.60%	74.53%	18.87%	6.60%	4.95%	-1.24%	30.86%	0.71%
2018-2019	101	18.81%	19.80%	54.46%	4.95%	74.26%	17.82%	7.92%				
2017-2018	63	19.05%	17.46%	55.56%	6.35%	61.90%	26.98%	11.11%				
2016-2017	62	9.68%	29.03%	53.23%	4.84%	59.68%	35.48%	4.84%				
2015-2016	81	23.46%	18.52%	50.62%	7.41%	46.91%	46.91%	6.17%				

*Population estimates are available by calendar year only. Calendar year 2018 population estimates were used for the row showing FY18/19 data, 2017 for the row for FY17/18 data and so on.

County: Madison

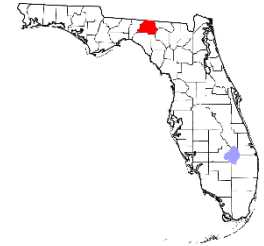

This county page can be compared to the counts in the [Florida Statewide Totals on page 50](#). Madison County is in the Department's Northeast region and Florida Judicial Circuit 3. NWF Health Network is the Managing Entity for Madison County. In Fiscal Year 2019-2020, there were 217 involuntary exams for 19,488 residents of Madison County.

Part I: Involuntary Exam Level Analyses:

The majority of Madison County residents who received an involuntary exam were seen at Apalachee Center (61.75%), Capital Regional Medical Center (14.75%), Eastside Psychiatric Hospital (11.06%), and Tallahassee Memorial Hospital (7.37%).

Physicians (who are not Psychiatrists) (34.78%) were the most common health professionals to initiate involuntary exams, followed by Clinical Social Workers (19.57%), Psychiatrists (15.22%), Mental Health Counselors (6.52%), Physician's Assistants (6.52%), Psychiatric Nurses (4.35%), multiple professional types entered (2.17%), Clinical Psychologists (<1%), and Marriage and Family Therapists (<1%). A professional type was not reported for 10.87%.

Information about involuntary exams of Madison County residents for five years is shown in Table A.

Table A: Involuntary Exams: Residents of Madison County for Five Years*

Year	Involuntary Exams (All Ages)	Involuntary Exams										
		% of Total				% of Total by Initiator Type			% Change from			
		<18	18-24	25-64	65+	Law Enforcement	Health Professional	Ex-Parte	1 Year		5 Years	
									BA Exams FY18-19 to FY19-20	Pop* 2018 to 2019	BA Exams FY15-16 to FY19-20	Pop* 2015 To 2019
2019-2020	217	16.13%	12.44%	62.21%	6.91%	67.74%	21.20%	11.06%	-3.98%	-0.05%	10.71%	1.46%
2018-2019	226	18.58%	10.62%	57.96%	11.50%	69.47%	19.03%	11.50%				
2017-2018	305	21.64%	12.13%	59.67%	4.59%	65.90%	26.23%	7.87%				
2016-2017	171	23.39%	12.87%	59.65%	3.51%	66.08%	23.98%	9.94%				
2015-2016	196	19.39%	8.67%	63.78%	6.63%	68.88%	22.96%	8.16%				

*Population estimates are available by calendar year only. Calendar year 2018 population estimates were used for the row showing FY18/19 data, 2017 for the row for FY17/18 data and so on.

County: Manatee

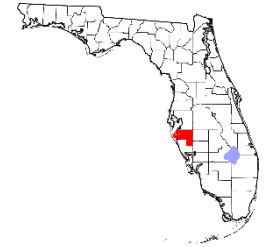

This county page can be compared to the counts in the [Florida Statewide Totals on page 50](#). Manatee County is in the Department's SunCoast region and Florida Judicial Circuit 12. Central Florida Behavioral Health Network is the Managing Entity for Manatee County. In Fiscal Year 2019-2020, there were 2,194 involuntary exams for 389,508 residents of Manatee County.

Part I: Involuntary Exam Level Analyses:

The majority of Manatee County residents who received an involuntary exam were seen at Centerstone of Florida (52.01%), Suncoast Behavioral Health Center (26.39%), and Sarasota Memorial Hospital (7.43%).

Physicians (who are not Psychiatrists) (44.17%) were the most common health professionals to initiate involuntary exams, followed by Mental Health Counselors (24.13%), Clinical Social Workers (11.15%), Psychiatrists (10.53%), Clinical Psychologists (4.91%), Psychiatric Nurses (2.97%), multiple professional types entered (1.02%), Marriage and Family Therapists (<1%), and Physician's Assistants (<1%). A professional type was not reported for <1%.

Information about involuntary exams of Manatee County residents for five years is shown in Table A.

Table A: Involuntary Exams: Residents of Manatee County for Five Years*

Year	Involuntary Exams (All Ages)	Involuntary Exams										
		% of Total				% of Total by Initiator Type			% Change from			
		<18	18-24	25-64	65+	Law Enforcement	Health Professional	Ex-Parte	1 Year		5 Years	
									BA Exams FY18-19 to FY19-20	Pop* 2018 to 2019	BA Exams FY15-16 to FY19-20	Pop* 2015 To 2019
2019-2020	2,194	27.76%	12.26%	51.96%	7.43%	54.69%	44.58%	0.73%	-6.20%	2.44%	-5.02%	10.85%
2018-2019	2,339	25.65%	11.20%	55.32%	7.23%	54.21%	43.61%	2.18%				
2017-2018	2,502	21.98%	13.31%	57.51%	6.51%	53.56%	43.73%	2.72%				
2016-2017	2,244	23.53%	12.66%	56.91%	6.37%	52.58%	44.39%	3.03%				
2015-2016	2,310	22.77%	13.68%	55.76%	7.45%	53.55%	43.72%	2.73%				

*Population estimates are available by calendar year only. Calendar year 2018 population estimates were used for the row showing FY18/19 data, 2017 for the row for FY17/18 data and so on.

County: Marion

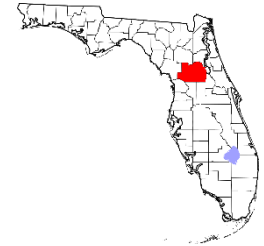

This county page can be compared to the counts in the [Florida Statewide Totals on page 50](#). Marion County is in the Department's Central region and Florida Judicial Circuit 5. Lutheran Services Florida is the Managing Entity for Marion County. In Fiscal Year 2019-2020, there were 3,794 involuntary exams for 361,801 residents of Marion County.

Part I: Involuntary Exam Level Analyses:

The majority of Marion County residents who received an involuntary exam were seen at The Centers (54.93%), and The Vines Hospital (28.10%).

Physicians (who are not Psychiatrists) (60.90%) were the most common health professionals to initiate involuntary exams, followed by Mental Health Counselors (16.38%), Psychiatric Nurses (5.94%), Psychiatrists (5.94%), Clinical Social Workers (3.89%), Physician's Assistants (2.46%), multiple professional types entered (1.74%), Clinical Psychologists (1.13%), and Marriage and Family Therapists (<1%). A professional type was not reported for 1.54%.

Information about involuntary exams of Marion County residents for five years is shown in Table A.

Table A: Involuntary Exams: Residents of Marion County for Five Years*

Year	Involuntary Exams											
	Involuntary Exams (All Ages)	% of Total				% of Total by Initiator Type			% Change from			
		<18	18-24	25-64	65+	Law Enforcement	Health Professional	Ex-Parte	1 Year		5 Years	
									BA Exams FY18-19 to FY19-20	Pop* 2018 to 2019	BA Exams FY15-16 to FY19-20	Pop* 2015 To 2019
2019-2020	3,794	25.33%	11.57%	55.14%	6.77%	73.43%	25.75%	0.82%	-6.92%	1.76%	24.60%	5.69%
2018-2019	4,076	29.34%	11.36%	50.96%	6.94%	74.61%	23.92%	1.47%				
2017-2018	3,757	30.69%	10.22%	50.87%	6.95%	76.34%	21.96%	1.70%				
2016-2017	3,016	25.93%	12.50%	53.45%	7.03%	70.69%	27.39%	1.92%				
2015-2016	3,045	27.42%	13.04%	53.07%	5.98%	70.05%	27.85%	2.10%				

*Population estimates are available by calendar year only. Calendar year 2018 population estimates were used for the row showing FY18/19 data, 2017 for the row for FY17/18 data and so on.

County: Martin

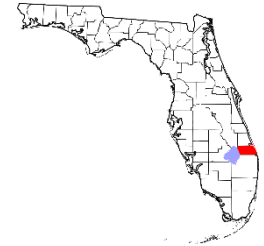

This county page can be compared to the counts in the [Florida Statewide Totals on page 50](#). Martin County is in the Department's Southeast region and Florida Judicial Circuit 19. Southeast Florida Behavioral Health Network is the Managing Entity for Martin County. In Fiscal Year 2019-2020, there were 1,095 involuntary exams for 159,091 residents of Martin County.

Part I: Involuntary Exam Level Analyses:

The majority of Martin County residents who received an involuntary exam were seen at Coral Shores Behavioral Health (31.05%), New Horizons of the Treasure Coast (28.58%), Indian River Medical Center (Cleveland Clinic Indian River Hospital) (22.37%), and St. Lucie Medical Center (Treasure Coast Behavioral Healthcare) (8.58%).

Physicians (who are not Psychiatrists) (77.14%) were the most common health professionals to initiate involuntary exams, followed by Mental Health Counselors (6.53%), Clinical Social Workers (4.90%), Psychiatrists (4.29%), multiple professional types entered (1.63%), Physician's Assistants (1.43%), Psychiatric Nurses (<1%), Clinical Psychologists (<1%), and Marriage and Family Therapists (<1%). A professional type was not reported for 2.65%.

Information about involuntary exams of Martin County residents for five years is shown in Table A.

Table A: Involuntary Exams: Residents of Martin County for Five Years*

Year	Involuntary Exams (All Ages)	Involuntary Exams										
		% of Total				% of Total by Initiator Type			% Change from			
		<18	18-24	25-64	65+	Law Enforcement	Health Professional	Ex-Parte	1 Year		5 Years	
									BA Exams FY18-19 to FY19-20	Pop* 2018 to 2019	BA Exams FY15-16 to FY19-20	Pop* 2015 To 2019
2019-2020	1,095	21.37%	11.96%	57.26%	8.86%	53.61%	44.75%	1.64%	-11.98%	1.77%	28.07%	5.88%
2018-2019	1,244	20.66%	11.50%	57.48%	9.97%	45.98%	51.93%	2.09%				
2017-2018	1,072	20.34%	11.85%	59.14%	8.02%	45.06%	52.99%	1.96%				
2016-2017	808	17.70%	14.11%	59.28%	8.54%	37.62%	60.40%	1.98%				
2015-2016	855	14.39%	12.40%	63.98%	8.65%	29.94%	67.72%	2.34%				

*Population estimates are available by calendar year only. Calendar year 2018 population estimates were used for the row showing FY18/19 data, 2017 for the row for FY17/18 data and so on.

County: Miami-Dade

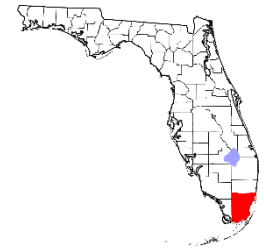

This county page can be compared to the counts in the [Florida Statewide Totals on page 50](#). Miami-Dade County is in the Department's Southern region and Florida Judicial Circuit 11. South Florida Behavioral Health Network Miami is the Managing Entity for Miami-Dade County. In Fiscal Year 2019-2020, there were 29,281 involuntary exams for 2,823,660 residents of Miami-Dade County.

Part I: Involuntary Exam Level Analyses:

The majority of Miami-Dade County residents who received an involuntary exam were seen at Jackson Memorial (Jackson Behavioral Health Hospital) (22.89%), Southern Winds Hospital (10.20%), Palmetto General Hospital (8.09%), Citrus Health Network (7.47%), North Shore Medical Center (6.23%), Mount Sinai Medical Center (6.18%), Community Health of South Florida (5.85%), Jackson South Medical Center (Jackson South Behavioral Hospital) (5.83%), and Larkin Community Hospital (5.31%).

Physicians (who are not Psychiatrists) (62.46%) were the most common health professionals to initiate involuntary exams, followed by Psychiatrists (14.26%), Mental Health Counselors (9.72%), Clinical Social Workers (7.47%), multiple professional types entered (1.36%), Psychiatric Nurses (1.07%), Clinical Psychologists (<1%), Physician's Assistants (<1%), and Marriage and Family Therapists (<1%). A professional type was not reported for 2.30%.

Information about involuntary exams of Miami-Dade County residents for five years is shown in Table A.

Table A: Involuntary Exams: Residents of Miami-Dade County for Five Years*

Year	Involuntary Exams (All Ages)	Involuntary Exams											
		% of Total				% of Total by Initiator Type			% Change from				
		<18	18-24	25-64	65+	Law Enforcement	Health Professional	Ex-Parte	1 Year		5 Years		
									BA Exams FY18-19 to FY19-20	Pop* 2018 to 2019	BA Exams FY15-16 to FY19-20	Pop* 2015 To 2019	
2019-2020	29,281	10.89%	10.81%	65.96%	11.49%	50.79%	47.12%	2.09%	-0.83%	1.28%	8.16%	5.94%	
2018-2019	29,526	10.62%	11.53%	65.02%	11.78%	49.27%	47.93%	2.80%					
2017-2018	28,630	8.23%	11.78%	67.01%	11.86%	48.46%	48.86%	2.69%					
2016-2017	28,611	8.52%	11.78%	67.37%	11.17%	48.71%	48.77%	2.52%					
2015-2016	27,072	8.71%	12.07%	68.02%	10.48%	47.08%	50.69%	2.22%					

*Population estimates are available by calendar year only. Calendar year 2018 population estimates were used for the row showing FY18/19 data, 2017 for the row for FY17/18 data and so on.

County: Monroe

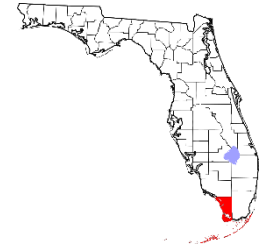

This county page can be compared to the counts in the [Florida Statewide Totals on page 50](#). Monroe County is in the Department’s Southern region and Florida Judicial Circuit 16. South Florida Behavioral Health Network is the Managing Entity for Monroe County. In Fiscal Year 2019-2020, there were 619 involuntary exams for 76,226 residents of Monroe County.

Part I: Involuntary Exam Level Analyses:

The majority of Monroe County residents who received an involuntary exam were seen at Depoo Hospital (Lower Keys Medical Center) (56.38%), and Guidance/Care Center (28.27%).

Physicians (who are not Psychiatrists) (69.21%) were the most common health professionals to initiate involuntary exams, followed by Mental Health Counselors (11.89%), Clinical Social Workers (6.40%), Psychiatrists (2.74%), Psychiatric Nurses (2.44%), Physician's Assistants (2.44%), multiple professional types entered (<1%), Clinical Psychologists (<1%), and Marriage and Family Therapists (<1%). A professional type was not reported for 3.35%.

Information about involuntary exams of Monroe County residents for five years is shown in Table A.

Table A: Involuntary Exams: Residents of Monroe County for Five Years*

Year	Involuntary Exams											
	Involuntary Exams (All Ages)	% of Total				% of Total by Initiator Type			% Change from			
		<18	18-24	25-64	65+	Law Enforcement	Health Professional	Ex-Parte	1 Year		5 Years	
									BA Exams FY18-19 to FY19-20	Pop* 2018 to 2019	BA Exams FY15-16 to FY19-20	Pop* 2015 To 2019
2019-2020	619	4.52%	9.53%	76.90%	8.24%	46.20%	52.99%	0.81%	-22.72%	2.31%	18.13%	2.10%
2018-2019	801	6.24%	9.86%	76.28%	6.74%	41.95%	56.55%	1.50%				
2017-2018	649	5.70%	11.40%	74.88%	7.09%	36.21%	61.94%	1.85%				
2016-2017	711	4.64%	8.16%	80.03%	6.05%	33.61%	64.84%	1.55%				
2015-2016	524	5.15%	9.92%	79.01%	4.96%	34.16%	64.50%	1.34%				

*Population estimates are available by calendar year only. Calendar year 2018 population estimates were used for the row showing FY18/19 data, 2017 for the row for FY17/18 data and so on.

County: Nassau

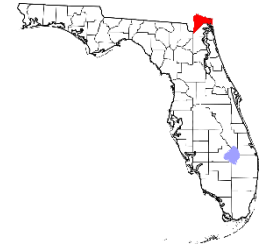

This county page can be compared to the counts in the [Florida Statewide Totals on page 50](#). Nassau County is in the Department's Northeast region and Florida Judicial Circuit 4. Lutheran Services Florida is the Managing Entity for Nassau County. In Fiscal Year 2019-2020, there were 515 involuntary exams for 85,540 residents of Nassau County.

Part I: Involuntary Exam Level Analyses:

The majority of Nassau County residents who received an involuntary exam were seen at Mental Health Resource Center - North (40.78%), Baptist Medical Center Jacksonville (29.13%), UF Health Jacksonville (9.51%), and Wekiva Springs Center (7.18%).

Physicians (who are not Psychiatrists) (60.00%) were the most common health professionals to initiate involuntary exams, followed by Mental Health Counselors (23.57%), Clinical Social Workers (8.21%), Psychiatrists (3.57%), multiple professional types entered (2.14%), Physician's Assistants (1.07%), Psychiatric Nurses (<1%), Clinical Psychologists (<1%), and Marriage and Family Therapists (<1%). A professional type was not reported for 1.07%.

Information about involuntary exams of Nassau County residents for five years is shown in Table A.

Table A: Involuntary Exams: Residents of Nassau County for Five Years*

Year	Involuntary Exams (All Ages)	Involuntary Exams										
		% of Total				% of Total by Initiator Type			% Change from			
		<18	18-24	25-64	65+	Law Enforcement	Health Professional	Ex-Parte	1 Year		5 Years	
									BA Exams FY18-19 to FY19-20	Pop* 2018 to 2019	BA Exams FY15-16 to FY19-20	Pop* 2015 To 2019
2019-2020	515	15.34%	13.40%	64.08%	6.02%	44.08%	54.37%	1.55%	-10.43%	2.65%	26.54%	11.30%
2018-2019	575	16.35%	13.57%	63.48%	5.57%	55.65%	43.48%	0.87%				
2017-2018	579	21.07%	10.88%	63.56%	3.97%	64.59%	34.89%	0.52%				
2016-2017	557	21.36%	14.36%	58.35%	5.57%	64.63%	33.39%	1.97%				
2015-2016	407	21.13%	12.53%	61.92%	4.42%	59.71%	38.82%	1.47%				

* Population estimates are available by calendar year only. Calendar year 2018 population estimates were used for the row showing FY18/19 data, 2017 for the row for FY17/18 data and so on.

County: Okaloosa

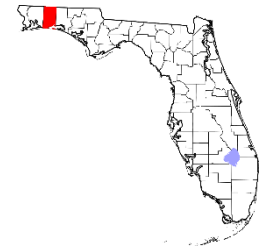

This county page can be compared to the counts in the [Florida Statewide Totals on page 50](#). Okaloosa County is in the Department's Northwest region and Florida Judicial Circuit 1. NWF Health Network is the Managing Entity for Okaloosa County. In Fiscal Year 2019-2020, there were 1,330 involuntary exams for 202,086 residents of Okaloosa County.

Part I: Involuntary Exam Level Analyses:

The majority of Okaloosa County residents who received an involuntary exam were seen at Fort Walton Beach Medical Center (70.08%), and Baptist Hospital (17.67%).

Physicians (who are not Psychiatrists) (76.32%) were the most common health professionals to initiate involuntary exams, followed by Mental Health Counselors (6.29%), Clinical Social Workers (6.06%), Psychiatric Nurses (2.69%), Psychiatrists (2.02%), Physician's Assistants (1.80%), multiple professional types entered (1.46%), Clinical Psychologists (<1%), and Marriage and Family Therapists (<1%). A professional type was not reported for 3.14%.

Information about involuntary exams of Okaloosa County residents for five years is shown in Table A.

Table A: Involuntary Exams: Residents of Okaloosa County for Five Years*

Year	Involuntary Exams (All Ages)	Involuntary Exams										
		% of Total				% of Total by Initiator Type			% Change from			
		<18	18-24	25-64	65+	Law Enforcement	Health Professional	Ex-Parte	1 Year		5 Years	
									BA Exams FY18-19 to FY19-20	Pop* 2018 to 2019	BA Exams FY15-16 to FY19-20	Pop* 2015 To 2019
2019-2020	1,330	20.45%	16.09%	59.32%	3.46%	29.40%	66.99%	3.61%	-17.39%	1.55%	-21.39%	5.18%
2018-2019	1,610	16.46%	17.02%	61.86%	4.35%	30.75%	64.29%	4.97%				
2017-2018	1,750	21.83%	16.06%	58.11%	3.89%	27.31%	68.57%	4.11%				
2016-2017	1,828	18.93%	14.66%	60.50%	5.58%	27.19%	68.98%	3.83%				
2015-2016	1,692	19.39%	14.54%	60.05%	5.50%	29.67%	65.84%	4.49%				

*Population estimates are available by calendar year only. Calendar year 2018 population estimates were used for the row showing FY18/19 data, 2017 for the row for FY17/18 data and so on.

County: Okeechobee

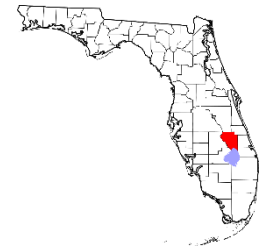

This county page can be compared to the counts in the [Florida Statewide Totals on page 50](#). Okeechobee County is in the Department's Southeast region and Florida Judicial Circuit 19. Southeast Florida Behavioral Health Network is the Managing Entity for Okeechobee County. In Fiscal Year 2019-2020, there were 498 involuntary exams for 41,887 residents of Okeechobee County.

Part I: Involuntary Exam Level Analyses:

The majority of Okeechobee County residents who received an involuntary exam were seen at New Horizons of the Treasure Coast (54.62%), St. Lucie Medical Center (Treasure Coast Behavioral Healthcare) (17.87%), Lawnwood Regional Medical Center and Heart Institute (13.86%), and Coral Shores Behavioral Health (5.22%).

Physicians (who are not Psychiatrists) (64.91%) were the most common health professionals to initiate involuntary exams, followed by Mental Health Counselors (23.02%), Clinical Social Workers (6.42%), Psychiatric Nurses (2.26%), Psychiatrists (1.13%), multiple professional types entered (<1%), Marriage and Family Therapists (<1%), Physician's Assistants (<1%), and Clinical Psychologists (<1%). A professional type was not reported for 1.13%.

Information about involuntary exams of Okeechobee County residents for five years is shown in Table A.

Table A: Involuntary Exams: Residents of Okeechobee County for Five Years*

Year	Involuntary Exams (All Ages)	Involuntary Exams										
		% of Total				% of Total by Initiator Type			% Change from			
		<18	18-24	25-64	65+	Law Enforcement	Health Professional	Ex-Parte	1 Year		5 Years	
									BA Exams FY18-19 to FY19-20	Pop* 2018 to 2019	BA Exams FY15-16 to FY19-20	Pop* 2015 To 2019
2019-2020	498	35.14%	11.04%	48.19%	5.42%	44.38%	53.21%	2.41%	-7.78%	1.44%	38.72%	4.10%
2018-2019	540	35.00%	8.89%	50.19%	5.00%	38.52%	59.07%	2.41%				
2017-2018	479	28.81%	11.48%	52.61%	6.26%	37.79%	60.75%	1.46%				
2016-2017	376	29.79%	12.77%	47.87%	9.31%	47.87%	50.27%	1.86%				
2015-2016	359	28.41%	11.70%	55.71%	4.18%	42.34%	55.43%	2.23%				

*Population estimates are available by calendar year only. Calendar year 2018 population estimates were used for the row showing FY18/19 data, 2017 for the row for FY17/18 data and so on.

County: Orange

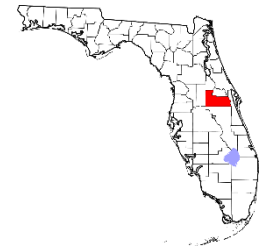

This county page can be compared to the counts in the [Florida Statewide Totals on page 50](#). Orange County is in the Department’s Central region and Florida Judicial Circuit 9. Central Florida Cares Health System is the Managing Entity for Orange County. In Fiscal Year 2019-2020, there were 11,881 involuntary exams for 1,394,291 residents of Orange County.

Part I: Involuntary Exam Level Analyses:

The majority of Orange County residents who received an involuntary exam were seen at Aspire Health Partners (24.22%), Central Florida Behavioral Hospital (21.88%), South Seminole Hospital- Orlando Health (16.24%), University Behavioral Center (11.32%), Aspire Health Partners (Lakeside Behavioral Healthcare) (7.90%), and Advent Health Orlando (Florida Hospital) (7.53%).

Physicians (who are not Psychiatrists) (58.21%) were the most common health professionals to initiate involuntary exams, followed by Mental Health Counselors (16.15%), Psychiatrists (14.65%), Clinical Social Workers (5.15%), multiple professional types entered (2.54%), Clinical Psychologists (1.05%), Psychiatric Nurses (<1%), Physician's Assistants (<1%), and Marriage and Family Therapists (<1%). A professional type was not reported for <1%.

Information about involuntary exams of Orange County residents for five years is shown in Table A.

Table A: Involuntary Exams: Residents of Orange County for Five Years*

Year	Involuntary Exams (All Ages)	Involuntary Exams										
		% of Total				% of Total by Initiator Type			% Change from			
		<18	18-24	25-64	65+	Law Enforcement	Health Professional	Ex-Parte	1 Year		5 Years	
									BA Exams FY18-19 to FY19-20	Pop* 2018 to 2019	BA Exams FY15-16 to FY19-20	Pop* 2015 To 2019
2019-2020	11,881	15.32%	13.55%	65.17%	4.84%	46.77%	52.13%	1.10%	-5.63%	2.62%	7.41%	10.72%
2018-2019	12,590	14.84%	14.27%	64.92%	4.90%	50.24%	48.53%	1.23%				
2017-2018	11,825	14.68%	15.03%	64.03%	4.99%	50.84%	47.91%	1.25%				
2016-2017	11,058	14.52%	15.55%	64.39%	4.68%	49.64%	49.29%	1.07%				
2015-2016	11,061	13.72%	15.00%	66.07%	4.74%	49.15%	49.86%	0.99%				

*Population estimates are available by calendar year only. Calendar year 2018 population estimates were used for the row showing FY18/19 data, 2017 for the row for FY17/18 data and so on.

County: Osceola

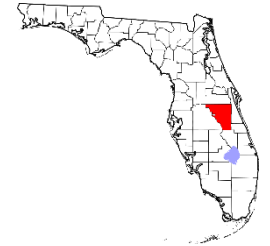

This county page can be compared to the counts in the [Florida Statewide Totals on page 50](#). Osceola County is in the Department's Central region and Florida Judicial Circuit 9. Central Florida Cares Health System is the Managing Entity for Osceola County. In Fiscal Year 2019-2020, there were 3,256 involuntary exams for 374,106 residents of Osceola County.

Part I: Involuntary Exam Level Analyses:

The majority of Osceola County residents who received an involuntary exam were seen at Park Place Behavioral Health Care (36.95%), Osceola Regional Medical Center (26.32%), and Central Florida Behavioral Hospital (16.00%).

Physicians (who are not Psychiatrists) (72.64%) were the most common health professionals to initiate involuntary exams, followed by Mental Health Counselors (12.40%), Psychiatrists (6.43%), Clinical Social Workers (3.19%), Clinical Psychologists (2.39%), multiple professional types entered (<1%), Physician's Assistants (<1%), Psychiatric Nurses (<1%), and Marriage and Family Therapists (<1%). A professional type was not reported for 1.08%.

Information about involuntary exams of Osceola County residents for five years is shown in Table A.

Table A: Involuntary Exams: Residents of Osceola County for Five Years*

Year	Involuntary Exams (All Ages)	Involuntary Exams										
		% of Total				% of Total by Initiator Type			% Change from			
		<18	18-24	25-64	65+	Law Enforcement	Health Professional	Ex-Parte	1 Year		5 Years	
									BA Exams FY18-19 to FY19-20	Pop* 2018 to 2019	BA Exams FY15-16 to FY19-20	Pop* 2015 To 2019
2019-2020	3,256	17.57%	16.19%	60.50%	4.91%	43.95%	53.99%	2.06%	-3.01%	4.79%	3.33%	19.93%
2018-2019	3,357	20.11%	15.55%	58.06%	5.21%	46.20%	50.88%	2.92%				
2017-2018	3,082	19.24%	16.35%	57.98%	4.32%	48.15%	50.10%	1.75%				
2016-2017	3,093	22.05%	15.42%	56.13%	4.62%	48.33%	49.82%	1.84%				
2015-2016	3,151	19.64%	16.85%	58.68%	4.47%	50.68%	47.57%	1.75%				

*Population estimates are available by calendar year only. Calendar year 2018 population estimates were used for the row showing FY18/19 data, 2017 for the row for FY17/18 data and so on.

County: Palm Beach

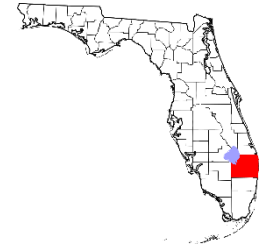

This county page can be compared to the counts in the [Florida Statewide Totals on page 50](#). Palm Beach County is in the Department's Southeast region and Florida Judicial Circuit 15. Southeast Florida Behavioral Health Network is the Managing Entity for Palm Beach County. In Fiscal Year 2019-2020, there were 9,682 involuntary exams for 1,452,351 residents of Palm Beach County.

Part I: Involuntary Exam Level Analyses:

The majority of Palm Beach County residents who received an involuntary exam were seen at JFK Medical Center North Campus (45.10%), Delray Medical Center (11.95%), South County Mental Health Center (11.53%), St. Mary's Medical Center (8.07%), and JFK Medical Center (5.10%).

Physicians (who are not Psychiatrists) (77.05%) were the most common health professionals to initiate involuntary exams, followed by Psychiatrists (7.92%), Mental Health Counselors (3.61%), Clinical Social Workers (3.22%), Psychiatric Nurses (2.43%), Clinical Psychologists (2.14%), multiple professional types entered (<1%), Physician's Assistants (<1%), and Marriage and Family Therapists (<1%). A professional type was not reported for 2.37%.

Information about involuntary exams of Palm Beach County residents for five years is shown in Table A.

Table A: Involuntary Exams: Residents of Palm Beach County for Five Years*

Year	Involuntary Exams (All Ages)	Involuntary Exams										
		% of Total				% of Total by Initiator Type			% Change from			
		<18	18-24	25-64	65+	Law Enforcement	Health Professional	Ex-Parte	1 Year		5 Years	
									BA Exams FY18-19 to FY19-20	Pop* 2018 to 2019	BA Exams FY15-16 to FY19-20	Pop* 2015 To 2019
2019-2020	9,682	19.67%	13.00%	58.07%	8.91%	47.66%	50.63%	1.71%	-7.08%	1.07%	1.38%	5.12%
2018-2019	10,420	19.62%	13.40%	57.75%	8.34%	44.28%	53.51%	2.21%				
2017-2018	9,392	18.54%	13.94%	57.63%	9.24%	45.99%	52.07%	1.95%				
2016-2017	9,290	17.34%	13.43%	59.94%	9.05%	45.999999999975%	52.26%	1.99%				
2015-2016	9,550	16.07%	13.53%	61.16%	8.93%	46.64%	51.72%	1.64%				

*Population estimates are available by calendar year only. Calendar year 2018 population estimates were used for the row showing FY18/19 data, 2017 for the row for FY17/18 data and so on.

County: Pasco

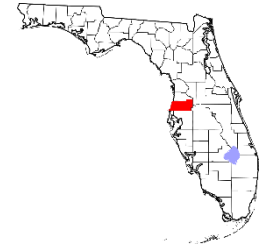

This county page can be compared to the counts in the [Florida Statewide Totals on page 50](#). Pasco County is in the Department’s SunCoast region and Florida Judicial Circuit 6. Central Florida Behavioral Health Network is the Managing Entity for Pasco County. In Fiscal Year 2019-2020, there were 6,007 involuntary exams for 529,675 residents of Pasco County.

Part I: Involuntary Exam Level Analyses:

The majority of Pasco County residents who received an involuntary exam were seen at Morton Plant North Bay Hospital Recovery Center (27.35%), Medical Center of Trinity - West Pasco Campus (19.34%), Baycare Behavioral Health (14.70%), North Tampa Behavioral Health (14.17%), and Mental Health Care (Gracepoint) (6.53%).

Physicians (who are not Psychiatrists) (76.95%) were the most common health professionals to initiate involuntary exams, followed by Mental Health Counselors (7.74%), Psychiatrists (4.40%), Clinical Social Workers (3.26%), Psychiatric Nurses (2.04%), Clinical Psychologists (1.14%), multiple professional types entered (<1%), Physician's Assistants (<1%), and Marriage and Family Therapists (<1%). A professional type was not reported for 2.44%.

Information about involuntary exams of Pasco County residents for five years is shown in Table A.

Table A: Involuntary Exams: Residents of Pasco County for Five Years*

Year	Involuntary Exams (All Ages)	Involuntary Exams										
		% of Total				% of Total by Initiator Type			% Change from			
		<18	18-24	25-64	65+	Law Enforcement	Health Professional	Ex-Parte	1 Year		5 Years	
									BA Exams FY18-19 to FY19-20	Pop* 2018 to 2019	BA Exams FY15-16 to FY19-20	Pop* 2015 To 2019
2019-2020	6,007	23.76%	12.40%	55.80%	7.21%	55.49%	40.89%	3.63%	-7.64%	2.24%	1.38%	8.18%
2018-2019	6,504	23.85%	11.65%	56.78%	6.73%	55.70%	41.42%	2.88%				
2017-2018	6,253	23.97%	12.81%	55.22%	7.13%	57.54%	40.00%	2.46%				
2016-2017	5,662	21.97%	12.75%	58.21%	6.11%	57.42%	39.19%	3.39%				
2015-2016	5,925	21.20%	12.44%	58.60%	7.26%	59.85%	38.04%	2.11%				

*Population estimates are available by calendar year only. Calendar year 2018 population estimates were used for the row showing FY18/19 data, 2017 for the row for FY17/18 data and so on.

County: Pinellas

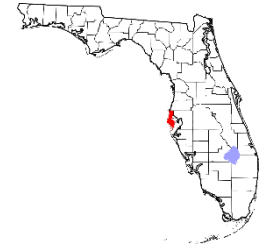

This county page can be compared to the counts in the [Florida Statewide Totals on page 50](#). Pinellas County is in the Department's SunCoast region and Florida Judicial Circuit 6. Central Florida Behavioral Health Network is the Managing Entity for Pinellas County. In Fiscal Year 2019-2020, there were 11,477 involuntary exams for 979,764 residents of Pinellas County.

Part I: Involuntary Exam Level Analyses:

The majority of Pinellas County residents who received an involuntary exam were seen at Personal Enrichment Through Mental Health Services (28.29%), Largo Medical Center- Indian Rocks (14.71%), Mease Dunedin Hospital (9.59%), Windmoor Healthcare of Clearwater (8.81%), St. Anthony's Hospital (8.16%), and Morton Plant Hospital (5.70%).

Physicians (who are not Psychiatrists) (66.90%) were the most common health professionals to initiate involuntary exams, followed by Mental Health Counselors (9.60%), Clinical Social Workers (8.33%), Psychiatrists (5.59%), Clinical Psychologists (3.93%), Psychiatric Nurses (2.57%), Physician's Assistants (1.08%), multiple professional types entered (<1%), and Marriage and Family Therapists (<1%). A professional type was not reported for 1.20%.

Information about involuntary exams of Pinellas County residents for five years is shown in Table A.

Table A: Involuntary Exams: Residents of Pinellas County for Five Years*

Year	Involuntary Exams (All Ages)	Involuntary Exams										
		% of Total				% of Total by Initiator Type			% Change from			
		<18	18-24	25-64	65+	Law Enforcement	Health Professional	Ex-Parte	1 Year		5 Years	
									BA Exams FY18-19 to FY19-20	Pop* 2018 to 2019	BA Exams FY15-16 to FY19-20	Pop* 2015 To 2019
2019-2020	11,477	18.79%	10.73%	61.40%	8.39%	53.09%	45.18%	1.73%	-18.35%	0.76%	-3.67%	3.43%
2018-2019	14,057	17.78%	10.56%	61.85%	8.80%	50.90%	47.55%	1.55%				
2017-2018	13,058	18.48%	9.90%	62.03%	8.52%	50.41%	48.12%	1.48%				
2016-2017	13,251	16.66%	10.94%	62.85%	8.85%	47.77%	50.76%	1.47%				
2015-2016	11,914	17.25%	10.96%	62.16%	9.27%	48.00%	50.35%	1.65%				

*Population estimates are available by calendar year only. Calendar year 2018 population estimates were used for the row showing FY18/19 data, 2017 for the row for FY17/18 data and so on.

County: Polk

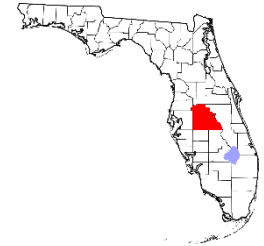

This county page can be compared to the counts in the [Florida Statewide Totals on page 50](#). Polk County is in the Department's Central region and Florida Judicial Circuit 10. Central Florida Behavioral Health Network is the Managing Entity for Polk County. In Fiscal Year 2019-2020, there were 8,140 involuntary exams for 693,973 residents of Polk County.

Part I: Involuntary Exam Level Analyses:

The majority of Polk County residents who received an involuntary exam were seen at Peace River Center (37.30%), Lakeland Regional Medical Center (20.93%), Winter Haven Hospital (14.46%), and Advent Health Lake Wales (Lake Wales Medical Center) (8.16%).

Physicians (who are not Psychiatrists) (76.55%) were the most common health professionals to initiate involuntary exams, followed by Mental Health Counselors (8.89%), Psychiatrists (5.05%), Clinical Social Workers (2.99%), Psychiatric Nurses (2.32%), Physician's Assistants (<1%), multiple professional types entered (<1%), Clinical Psychologists (<1%), and Marriage and Family Therapists (<1%). A professional type was not reported for 1.84%.

Information about involuntary exams of Polk County residents for five years is shown in Table A.

Table A: Involuntary Exams: Residents of Polk County for Five Years*

Year	Involuntary Exams (All Ages)	Involuntary Exams											
		% of Total				% of Total by Initiator Type			% Change from				
		<18	18-24	25-64	65+	Law Enforcement	Health Professional	Ex-Parte	1 Year		5 Years		
									BA Exams FY18-19 to FY19-20	Pop* 2018 to 2019	BA Exams FY15-16 to FY19-20	Pop* 2015 To 2019	
2019-2020	8,140	23.88%	13.21%	54.68%	6.83%	65.91%	33.32%	0.77%	-3.18%	2.44%	14.29%	9.03%	
2018-2019	8,407	23.78%	13.82%	54.04%	6.55%	65.83%	33.26%	0.92%					
2017-2018	7,648	22.75%	12.74%	55.23%	7.30%	64.24%	34.78%	0.98%					
2016-2017	7,160	20.60%	15.63%	55.98%	6.27%	65.42%	33.81%	0.77%					
2015-2016	7,122	24.19%	15.92%	54.21%	5.32%	65.52%	33.89%	0.59%					

*Population estimates are available by calendar year only. Calendar year 2018 population estimates were used for the row showing FY18/19 data, 2017 for the row for FY17/18 data and so on.

County: Putnam

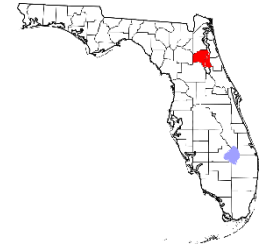

This county page can be compared to the counts in the [Florida Statewide Totals on page 50](#). Putnam County is in the Department's Northeast region and Florida Judicial Circuit 7. Lutheran Services Florida is the Managing Entity for Putnam County. In Fiscal Year 2019-2020, there were 557 involuntary exams for 73,287 residents of Putnam County.

Part I: Involuntary Exam Level Analyses:

The majority of Putnam County residents who received an involuntary exam were seen at Flagler Hospital (28.73%), Halifax Psychiatric Center-North (13.11%), UF Health Shands Psychiatric Hospital (11.31%), North Florida Regional Medical Center (7.72%), Halifax Health Medical Center (6.28%), and Meridian Behavioral Health Care (Gainesville) (5.57%).

Physicians (who are not Psychiatrists) (66.67%) were the most common health professionals to initiate involuntary exams, followed by Mental Health Counselors (11.34%), Psychiatrists (6.53%), Clinical Social Workers (4.81%), Marriage and Family Therapists (4.47%), multiple professional types entered (2.06%), Psychiatric Nurses (1.72%), Physician's Assistants (<1%), and Clinical Psychologists (<1%). A professional type was not reported for 2.06%.

Information about involuntary exams of Putnam County residents for five years is shown in Table A.

Table A: Involuntary Exams: Residents of Putnam County for Five Years*

Year	Involuntary Exams											
	Involuntary Exams (All Ages)	% of Total				% of Total by Initiator Type			% Change from			
		<18	18-24	25-64	65+	Law Enforcement	Health Professional	Ex-Parte	1 Year		5 Years	
									BA Exams FY18-19 to FY19-20	Pop* 2018 to 2019	BA Exams FY15-16 to FY19-20	Pop* 2015 To 2019
2019-2020	557	25.85%	12.57%	53.68%	7.18%	45.06%	52.24%	2.69%	1.27%	0.32%	7.74%	0.66%
2018-2019	550	20.55%	16.00%	56.00%	6.73%	46.91%	52.00%	1.09%				
2017-2018	641	22.93%	9.52%	61.00%	5.93%	50.70%	46.49%	2.81%				
2016-2017	561	22.82%	14.08%	57.04%	5.88%	46.88%	50.98%	2.14%				
2015-2016	517	24.37%	12.38%	56.09%	6.19%	48.16%	49.32%	2.51%				

*Population estimates are available by calendar year only. Calendar year 2018 population estimates were used for the row showing FY18/19 data, 2017 for the row for FY17/18 data and so on.

County: St. Johns

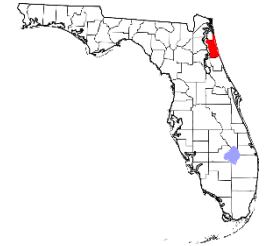

This county page can be compared to the counts in the [Florida Statewide Totals on page 50](#). St. Johns County is in the Department's Northeast region and Florida Judicial Circuit 7. Lutheran Services Florida is the Managing Entity for St. Johns County. In Fiscal Year 2019-2020, there were 1,046 involuntary exams for residents of Saint Johns County.

Part I: Involuntary Exam Level Analyses:

The majority of St. Johns County residents who received an involuntary exam were seen at Flagler Hospital (58.22%), Baptist Medical Center Jacksonville (10.04%), River Point Behavioral Health (9.66%), and Halifax Psychiatric Center-North (6.88%).

Physicians (who are not Psychiatrists) (67.50%) were the most common health professionals to initiate involuntary exams, followed by Mental Health Counselors (14.70%), Clinical Social Workers (8.70%), Psychiatrists (4.64%), Psychiatric Nurses (2.51%), multiple professional types entered (<1%), Marriage and Family Therapists (<1%), Physician's Assistants (<1%), and Clinical Psychologists (<1%). A professional type was not reported for <1%.

Information about involuntary exams of St. Johns County residents for five years is shown in Table A.

Table A: Involuntary Exams: Residents of Saint Johns County for Five Years*

Year	Involuntary Exams (All Ages)	Involuntary Exams										
		% of Total				% of Total by Initiator Type			% Change from			
		<18	18-24	25-64	65+	Law Enforcement	Health Professional	Ex-Parte	1 Year		5 Years	
									BA Exams FY18-19 to FY19-20	Pop* 2018 to 2019	BA Exams FY15-16 to FY19-20	Pop* 2015 To 2019
2019-2020	1,046	18.55%	14.24%	56.88%	9.37%	47.23%	49.43%	3.35%	-6.02%	%	20.92%	%
2018-2019	1,113	18.87%	14.47%	59.39%	6.74%	41.96%	54.99%	3.05%				
2017-2018	995	16.18%	15.28%	58.59%	9.15%	45.13%	51.46%	3.42%				
2016-2017	906	18.87%	15.89%	59.60%	5.30%	44.59%	51.43%	3.97%				
2015-2016	865	21.85%	14.34%	57.57%	5.43%	51.10%	46.13%	2.77%				

*Population estimates are available by calendar year only. Calendar year 2018 population estimates were used for the row showing FY18/19 data, 2017 for the row for FY17/18 data and so on.

County: St. Lucie

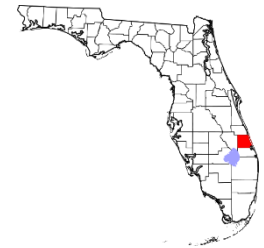

This county page can be compared to the counts in the [Florida Statewide Totals on page 50](#). St. Lucie County is in the Department's Southeast region and Florida Judicial Circuit 19. Southeast Florida Behavioral Health Network is the Managing Entity for St. Lucie County. In Fiscal Year 2019-2020, there were 3,634 involuntary exams for residents of St. Lucie County.

Part I: Involuntary Exam Level Analyses:

The majority of St. Lucie County residents who received an involuntary exam were seen at New Horizons of the Treasure Coast (34.89%), St. Lucie Medical Center (Treasure Coast Behavioral Healthcare) (24.19%), Lawnwood Regional Medical Center and Heart Institute (22.21%), Indian River Medical Center (Cleveland Clinic Indian River Hospital) (7.59%), and Coral Shores Behavioral Health (5.86%).

Physicians (who are not Psychiatrists) (72.65%) were the most common health professionals to initiate involuntary exams, followed by Mental Health Counselors (9.12%), Clinical Social Workers (8.79%), Psychiatrists (3.56%), Physician's Assistants (1.62%), Psychiatric Nurses (1.29%), multiple professional types entered (<1%), Clinical Psychologists (<1%), and Marriage and Family Therapists (<1%). A professional type was not reported for 1.83%.

Information about involuntary exams of St. Lucie County residents for five years is shown in Table A.

Table A: Involuntary Exams: Residents of Saint Lucie County for Five Years*

Year	Involuntary Exams											
	Involuntary Exams (All Ages)	% of Total				% of Total by Initiator Type			% Change from			
		<18	18-24	25-64	65+	Law Enforcement	Health Professional	Ex-Parte	1 Year		5 Years	
									BA Exams FY18-19 to FY19-20	Pop* 2018 to 2019	BA Exams FY15-16 to FY19-20	Pop* 2015 To 2019
2019-2020	3,634	21.49%	12.16%	60.24%	5.89%	46.37%	51.02%	2.61%	-9.31%	%	27.06%	%
2018-2019	4,007	21.51%	11.01%	60.29%	6.34%	42.68%	55.05%	2.27%				
2017-2018	3,476	21.03%	13.43%	59.81%	4.92%	44.28%	54.00%	1.73%				
2016-2017	3,099	15.39%	12.68%	65.67%	5.49%	42.66%	56.28%	1.06%				
2015-2016	2,860	15.35%	12.34%	65.56%	6.50%	42.66%	55.80%	1.54%				

*Population estimates are available by calendar year only. Calendar year 2018 population estimates were used for the row showing FY18/19 data, 2017 for the row for FY17/18 data and so on.

County: Santa Rosa

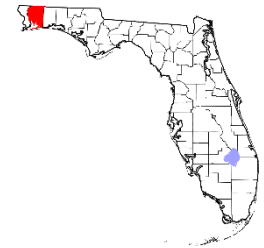

This county page can be compared to the counts in the [Florida Statewide Totals on page 50](#). Santa Rosa County is in the Department's Northwest region and Florida Judicial Circuit 1. NWF Health Network is the Managing Entity for Santa Rosa County. In Fiscal Year 2019-2020, there were 949 involuntary exams for 179,989 residents of Santa Rosa County.

Part I: Involuntary Exam Level Analyses:

The majority of Santa Rosa County residents who received an involuntary exam were seen at Baptist Hospital (51.95%), West Florida Regional Medical Center (26.45%), and Fort Walton Beach Medical Center (14.96%).

Physicians (who are not Psychiatrists) (71.95%) were the most common health professionals to initiate involuntary exams, followed by Mental Health Counselors (13.70%), Clinical Social Workers (3.43%), Physician's Assistants (2.78%), Psychiatric Nurses (2.57%), Psychiatrists (1.93%), Clinical Psychologists (1.07%), multiple professional types entered (<1%), and Marriage and Family Therapists (<1%). A professional type was not reported for 2.14%.

Information about involuntary exams of Santa Rosa County residents for five years is shown in Table A.

Table A: Involuntary Exams: Residents of Santa Rosa County for Five Years*

Year	Involuntary Exams (All Ages)	Involuntary Exams										
		% of Total				% of Total by Initiator Type			% Change from			
		<18	18-24	25-64	65+	Law Enforcement	Health Professional	Ex-Parte	1 Year		5 Years	
									BA Exams FY18-19 to FY19-20	Pop* 2018 to 2019	BA Exams FY15-16 to FY19-20	Pop* 2015 To 2019
2019-2020	949	30.14%	13.80%	49.42%	6.11%	47.42%	49.21%	3.37%	-13.73%	2.31%	-18.54%	9.79%
2018-2019	1,100	30.36%	12.64%	50.73%	5.82%	44.00%	53.00%	3.00%				
2017-2018	1,109	30.48%	12.35%	48.87%	7.66%	46.71%	50.95%	2.34%				
2016-2017	1,245	26.99%	14.06%	51.97%	6.51%	46.67%	50.76%	2.57%				
2015-2016	1,165	21.89%	13.48%	58.37%	6.09%	43.86%	52.96%	3.18%				

*Population estimates are available by calendar year only. Calendar year 2018 population estimates were used for the row showing FY18/19 data, 2017 for the row for FY17/18 data and so on.

County: Sarasota

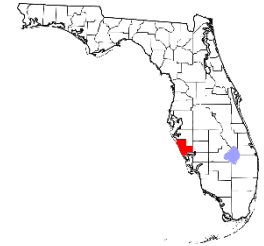

This county page can be compared to the counts in the [Florida Statewide Totals on page 50](#). Sarasota County is in the Department’s SunCoast region and Florida Judicial Circuit 12. Central Florida Behavioral Health Network is the Managing Entity for Sarasota County. In Fiscal Year 2019-2020, there were 3,713 involuntary exams for 428,024 residents of Sarasota County.

Part I: Involuntary Exam Level Analyses:

The majority of Sarasota County residents who received an involuntary exam were seen at Sarasota Memorial Hospital (46.03%), Coastal Behavioral Healthcare (28.33%), SunCoast Behavioral Health Center (6.76%), and Bayfront Health Punta Gorda (Riverside Behavioral Center) (5.60%).

Physicians (who are not Psychiatrists) (55.24%) were the most common health professionals to initiate involuntary exams, followed by Mental Health Counselors (20.17%), Clinical Social Workers (14.42%), Psychiatrists (6.34%), Psychiatric Nurses (1.14%), multiple professional types entered (<1%), Clinical Psychologists (<1%), Physician's Assistants (<1%), and Marriage and Family Therapists (<1%). A professional type was not reported for 1.08%.

Information about involuntary exams of Sarasota County residents for five years is shown in Table A.

Table A: Involuntary Exams: Residents of Sarasota County for Five Years*

Year	Involuntary Exams (All Ages)	Involuntary Exams											
		% of Total				% of Total by Initiator Type			% Change from				
		<18	18-24	25-64	65+	Law Enforcement	Health Professional	Ex-Parte	1 Year		5 Years		
									BA Exams FY18-19 to FY19-20	Pop* 2018 to 2019	BA Exams FY15-16 to FY19-20	Pop* 2015 To 2019	
2019-2020	3,713	22.54%	9.00%	57.80%	10.13%	52.36%	45.00%	2.64%	-2.83%	2.00%	4.65%	8.66%	
2018-2019	3,821	18.40%	10.29%	59.91%	10.47%	48.91%	48.55%	2.54%					
2017-2018	3,323	19.59%	11.07%	57.51%	10.98%	49.83%	47.49%	2.68%					
2016-2017	3,363	20.70%	11.03%	57.66%	9.90%	48.14%	48.88%	2.97%					
2015-2016	3,548	19.08%	11.08%	60.48%	9.08%	51.92%	45.63%	2.45%					

*Population estimates are available by calendar year only. Calendar year 2018 population estimates were used for the row showing FY18/19 data, 2017 for the row for FY17/18 data and so on.

County: Seminole

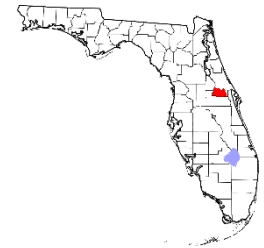

This county page can be compared to the counts in the [Florida Statewide Totals on page 50](#). Seminole County is in the Department's Central region and Florida Judicial Circuit 18. Central Florida Cares Health System is the Managing Entity for Seminole County. In Fiscal Year 2019-2020, there were 2,910 involuntary exams for 473,507 residents of Seminole County.

Part I: Involuntary Exam Level Analyses:

The majority of Seminole County residents who received an involuntary exam were seen at South Seminole Hospital- Orlando Health (26.49%), University Behavioral Center (19.07%), Aspire Health Partners (Seminole Behavioral Healthcare) (18.87%), and Central Florida Behavioral Hospital (14.36%).

Physicians (who are not Psychiatrists) (64.85%) were the most common health professionals to initiate involuntary exams, followed by Psychiatrists (16.23%), Mental Health Counselors (7.77%), Clinical Social Workers (4.75%), Physician's Assistants (1.73%), Psychiatric Nurses (1.55%), multiple professional types entered (1.04%), Clinical Psychologists (<1%), and Marriage and Family Therapists (<1%). A professional type was not reported for 1.30%.

Information about involuntary exams of Seminole County residents for five years is shown in Table A.

Table A: Involuntary Exams: Residents of Seminole County for Five Years*

Year	Involuntary Exams (All Ages)	Involuntary Exams										
		% of Total				% of Total by Initiator Type			% Change from			
		<18	18-24	25-64	65+	Law Enforcement	Health Professional	Ex-Parte	1 Year		5 Years	
									BA Exams FY18-19 to FY19-20	Pop* 2018 to 2019	BA Exams FY15-16 to FY19-20	Pop* 2015 To 2019
2019-2020	2,910	22.10%	14.88%	56.19%	5.64%	58.11%	39.79%	2.10%	-10.27%	1.70%	-7.18%	6.54%
2018-2019	3,243	20.66%	16.37%	55.16%	6.54%	62.53%	34.54%	2.93%				
2017-2018	3,071	21.07%	15.11%	55.52%	6.45%	65.03%	33.44%	1.53%				
2016-2017	3,178	24.42%	15.42%	53.90%	5.57%	63.91%	33.92%	2.17%				
2015-2016	3,135	25.07%	15.73%	52.95%	5.39%	63.96%	34.16%	1.88%				

*Population estimates are available by calendar year only. Calendar year 2018 population estimates were used for the row showing FY18/19 data, 2017 for the row for FY17/18 data and so on.

County: Sumter

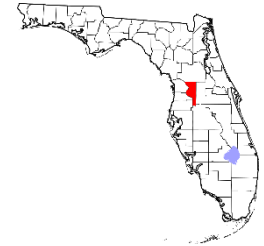

This county page can be compared to the counts in the [Florida Statewide Totals on page 50](#). Sumter County is in the Department’s Central region and Florida Judicial Circuit 5. Lutheran Services Florida is the Managing Entity for Sumter County. In Fiscal Year 2019-2020, there were 481 involuntary exams for 129,552 residents of Sumter County.

Part I: Involuntary Exam Level Analyses:

The majority of Sumter County residents who received an involuntary exam were seen at Life Stream Behavioral Center (80.87%).

Physicians (who are not Psychiatrists) (57.38%) were the most common health professionals to initiate involuntary exams, followed by Psychiatrists (18.85%), Clinical Social Workers (7.38%), Mental Health Counselors (3.28%), Psychiatric Nurses (2.46%), Physician's Assistants (2.46%), Marriage and Family Therapists (1.64%), multiple professional types entered (1.64%), and Clinical Psychologists (<1%). A professional type was not reported for 4.92%.

Information about involuntary exams of Sumter County residents for five years is shown in Table A.

Table A: Involuntary Exams: Residents of Sumter County for Five Years*

Year	Involuntary Exams (All Ages)	Involuntary Exams										
		% of Total				% of Total by Initiator Type			% Change from			
		<18	18-24	25-64	65+	Law Enforcement	Health Professional	Ex-Parte	1 Year		5 Years	
									BA Exams FY18-19 to FY19-20	Pop* 2018 to 2019	BA Exams FY15-16 to FY19-20	Pop* 2015 To 2019
2019-2020	481	17.88%	9.36%	54.47%	17.26%	72.14%	25.36%	2.49%	-16.06%	2.93%	3.22%	11.32%
2018-2019	573	17.80%	9.77%	54.97%	16.75%	69.28%	27.75%	2.97%				
2017-2018	590	17.46%	13.05%	55.25%	12.71%	64.92%	31.19%	3.90%				
2016-2017	497	18.11%	9.05%	55.73%	15.49%	67.20%	28.17%	4.63%				
2015-2016	466	21.46%	7.08%	54.72%	16.09%	66.74%	28.33%	4.94%				

*Population estimates are available by calendar year only. Calendar year 2018 population estimates were used for the row showing FY18/19 data, 2017 for the row for FY17/18 data and so on.

County: Suwannee

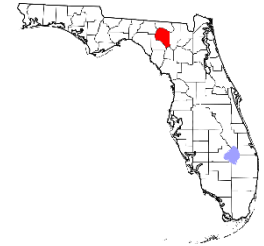

This county page can be compared to the counts in the [Florida Statewide Totals on page 50](#). Suwannee County is in the Department's Northeast region and Florida Judicial Circuit 3. Lutheran Services Florida is the Managing Entity for Suwannee County. In Fiscal Year 2019-2020, there were 399 involuntary exams for 45,544 residents of Suwannee County.

Part I: Involuntary Exam Level Analyses:

The majority of Suwannee County residents who received an involuntary exam were seen at Meridian Behavioral Health Care (Lake City) (58.40%), UF Health Shands Psychiatric Hospital (11.03%), and North Florida Regional Medical Center (10.53%).

Physicians (who are not Psychiatrists) (62.62%) were the most common health professionals to initiate involuntary exams, followed by Mental Health Counselors (14.95%), Psychiatrists (12.15%), Clinical Social Workers (5.61%), Marriage and Family Therapists (<1%), Physician's Assistants (<1%), multiple professional types entered (<1%), Psychiatric Nurses (<1%), and Clinical Psychologists (<1%). A professional type was not reported for <1%.

Information about involuntary exams of Suwannee County residents for five years is shown in Table A.

Table A: Involuntary Exams: Residents of Suwannee County for Five Years*

Year	Involuntary Exams (All Ages)	Involuntary Exams										
		% of Total				% of Total by Initiator Type			% Change from			
		<18	18-24	25-64	65+	Law Enforcement	Health Professional	Ex-Parte	1 Year		5 Years	
									BA Exams FY18-19 to FY19-20	Pop* 2018 to 2019	BA Exams FY15-16 to FY19-20	Pop* 2015 To 2019
2019-2020	399	25.31%	9.02%	57.89%	6.02%	72.68%	26.82%	0.50%	-6.99%	1.18%	-20.36%	2.53%
2018-2019	429	31.24%	10.02%	51.28%	5.13%	68.30%	30.07%	1.63%				
2017-2018	490	35.10%	9.18%	49.39%	4.49%	72.24%	26.33%	1.43%				
2016-2017	477	26.21%	11.74%	57.86%	3.98%	73.58%	25.58%	0.84%				
2015-2016	501	28.74%	13.97%	51.70%	4.79%	74.05%	25.95%	0.00%				

*Population estimates are available by calendar year only. Calendar year 2018 population estimates were used for the row showing FY18/19 data, 2017 for the row for FY17/18 data and so on.

County: Taylor

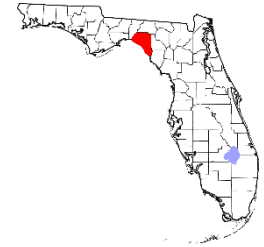

This county page can be compared to the counts in the [Florida Statewide Totals on page 50](#). Taylor County is in the Department's Northeast region and Florida Judicial Circuit 3. NWF Health Network is the Managing Entity for Taylor County. In Fiscal Year 2019-2020, there were 204 involuntary exams for 22,500 residents of Taylor County.

Part I: Involuntary Exam Level Analyses:

The majority of Taylor County residents who received an involuntary exam were seen at Apalachee Center (53.92%), Eastside Psychiatric Hospital (15.69%), Capital Regional Medical Center (14.22%), and Tallahassee Memorial Hospital (7.84%).

Physicians (who are not Psychiatrists) (72.46%) were the most common health professionals to initiate involuntary exams, followed by Psychiatrists (13.04%), Psychiatric Nurses (8.70%), Clinical Social Workers (1.45%), Mental Health Counselors (1.45%), multiple professional types entered (1.45%), Clinical Psychologists (<1%), Marriage and Family Therapists (<1%), and Physician's Assistants (<1%). A professional type was not reported for 1.45%.

Information about involuntary exams of Taylor County residents for five years is shown in Table A.

Table A: Involuntary Exams: Residents of Taylor County for Five Years*

Year	Involuntary Exams (All Ages)	Involuntary Exams										
		% of Total				% of Total by Initiator Type			% Change from			
		<18	18-24	25-64	65+	Law Enforcement	Health Professional	Ex-Parte	1 Year		5 Years	
									BA Exams FY18-19 to FY19-20	Pop* 2018 to 2019	BA Exams FY15-16 to FY19-20	Pop* 2015 To 2019
2019-2020	204	17.16%	15.20%	57.84%	6.86%	61.27%	33.82%	4.90%	23.64%	0.77%	10.87%	-1.04%
2018-2019	165	20.61%	9.09%	60.61%	8.48%	63.64%	29.09%	7.27%				
2017-2018	181	24.86%	10.50%	56.91%	5.52%	59.67%	33.70%	6.63%				
2016-2017	177	23.16%	13.56%	58.19%	4.52%	53.11%	40.11%	6.78%				
2015-2016	184	18.48%	18.48%	55.98%	6.52%	48.91%	46.20%	4.89%				

*Population estimates are available by calendar year only. Calendar year 2018 population estimates were used for the row showing FY18/19 data, 2017 for the row for FY17/18 data and so on.

County: Union

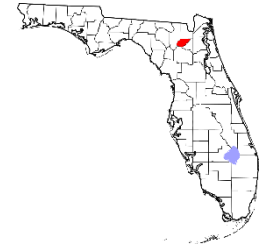

This county page can be compared to the counts in the [Florida Statewide Totals on page 50](#). Union County is in the Department's Northeast region and Florida Judicial Circuit 8. Lutheran Services Florida is the Managing Entity for Union County. In Fiscal Year 2019-2020, there were 122 involuntary exams for 15,501 residents of Union County.

Part I: Involuntary Exam Level Analyses:

The majority of Union County residents who received an involuntary exam were seen at Meridian Behavioral Health Care (Lake City) (49.18%), UF Health Shands Psychiatric Hospital (17.21%), and North Florida Regional Medical Center (13.11%).

Physicians (who are not Psychiatrists) (40.82%) were the most common health professionals to initiate involuntary exams, followed by Mental Health Counselors (18.37%), Clinical Psychologists (16.33%), Clinical Social Workers (12.24%), Psychiatrists (6.12%), Psychiatric Nurses (4.08%), multiple professional types entered (<1%), Marriage and Family Therapists (<1%), and Physician's Assistants (<1%). A professional type was not reported for 2.04%.

Information about involuntary exams of Union County residents for five years is shown in Table A.

Table A: Involuntary Exams: Residents of Union County for Five Years*

Year	Involuntary Exams (All Ages)	Involuntary Exams										
		% of Total				% of Total by Initiator Type			% Change from			
		<18	18-24	25-64	65+	Law Enforcement	Health Professional	Ex-Parte	1 Year		5 Years	
									BA Exams FY18-19 to FY19-20	Pop* 2018 to 2019	BA Exams FY15-16 to FY19-20	Pop* 2015 To 2019
2019-2020	122	31.97%	5.74%	57.38%	3.28%	59.02%	40.16%	0.82%	-6.87%	-1.75%	32.61%	-2.56%
2018-2019	131	35.11%	15.27%	44.27%	5.34%	49.62%	49.62%	0.76%				
2017-2018	112	18.75%	17.86%	58.04%	5.36%	64.29%	33.93%	1.79%				
2016-2017	128	25.78%	16.41%	52.34%	5.47%	64.06%	35.16%	0.78%				
2015-2016	92	23.91%	10.87%	64.13%	1.09%	55.43%	43.48%	1.09%				

*Population estimates are available by calendar year only. Calendar year 2018 population estimates were used for the row showing FY18/19 data, 2017 for the row for FY17/18 data and so on.

County: Volusia

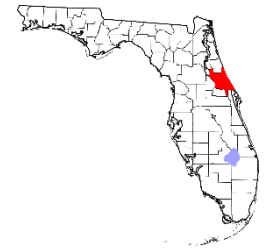

This county page can be compared to the counts in the [Florida Statewide Totals on page 50](#). Volusia County is in the Department's Northeast region and Florida Judicial Circuit 7. Lutheran Services Florida is the Managing Entity for Volusia County. In Fiscal Year 2019-2020, there were 4,560 involuntary exams for 540,368 residents of Volusia County.

Part I: Involuntary Exam Level Analyses:

The majority of Volusia County residents who received an involuntary exam were seen at SMA Behavioral Health Services (29.30%), Halifax Health Medical Center (28.66%), and Halifax Psychiatric Center-North (23.16%).

Physicians (who are not Psychiatrists) (55.48%) were the most common health professionals to initiate involuntary exams, followed by Mental Health Counselors (12.37%), Psychiatrists (11.79%), Psychiatric Nurses (7.22%), Clinical Social Workers (6.83%), multiple professional types entered (1.80%), Clinical Psychologists (1.22%), Physician's Assistants (<1%), and Marriage and Family Therapists (<1%). A professional type was not reported for 2.38%.

Information about involuntary exams of Volusia County residents for five years is shown in Table A.

Table A: Involuntary Exams: Residents of Volusia County for Five Years*

Year	Involuntary Exams (All Ages)	Involuntary Exams										
		% of Total				% of Total by Initiator Type			% Change from			
		<18	18-24	25-64	65+	Law Enforcement	Health Professional	Ex-Parte	1 Year		5 Years	
									BA Exams FY18-19 to FY19-20	Pop* 2018 to 2019	BA Exams FY15-16 to FY19-20	Pop* 2015 To 2019
2019-2020	4,560	23.09%	10.86%	57.98%	6.86%	63.55%	34.04%	2.41%	-2.98%	1.38%	19.62%	5.50%
2018-2019	4,700	25.36%	10.13%	55.43%	7.60%	66.17%	31.45%	2.38%				
2017-2018	4,544	22.56%	9.93%	55.68%	9.84%	63.95%	33.65%	2.40%				
2016-2017	4,164	21.30%	9.82%	59.70%	7.54%	64.99%	32.83%	2.19%				
2015-2016	3,812	23.56%	12.15%	57.11%	6.61%	65.74%	30.61%	3.65%				

*Population estimates are available by calendar year only. Calendar year 2018 population estimates were used for the row showing FY18/19 data, 2017 for the row for FY17/18 data and so on.

County: Wakulla

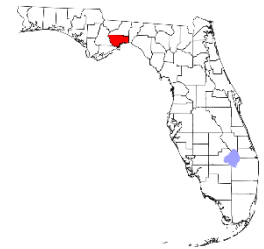

This county page can be compared to the counts in the [Florida Statewide Totals on page 50](#). Wakulla County is in the Department's Northwest region and Florida Judicial Circuit 2. NWF Health Network is the Managing Entity for Wakulla County. In Fiscal Year 2019-2020, there were 251 involuntary exams for 33,054 residents of Wakulla County.

Part I: Involuntary Exam Level Analyses:

The majority of Wakulla County residents who received an involuntary exam were seen at Apalachee Center (45.42%), Tallahassee Memorial Hospital (28.69%), Capital Regional Medical Center (13.94%), and Eastside Psychiatric Hospital (7.97%).

Physicians (who are not Psychiatrists) (43.16%) were the most common health professionals to initiate involuntary exams, followed by Psychiatrists (31.58%), Clinical Social Workers (14.74%), Psychiatric Nurses (5.26%), Mental Health Counselors (3.16%), Physician's Assistants (2.11%), multiple professional types entered (<1%), Clinical Psychologists (<1%), and Marriage and Family Therapists (<1%). A professional type was not reported for <1%.

Information about involuntary exams of Wakulla County residents for five years is shown in Table A.

Table A: Involuntary Exams: Residents of Wakulla County for Five Years*

Year	Involuntary Exams (All Ages)	Involuntary Exams										
		% of Total				% of Total by Initiator Type			% Change from			
		<18	18-24	25-64	65+	Law Enforcement	Health Professional	Ex-Parte	1 Year		5 Years	
									BA Exams FY18-19 to FY19-20	Pop* 2018 to 2019	BA Exams FY18-19 to FY19-20	Pop* 2018 to 2019
2019-2020	251	38.65%	16.33%	42.23%	1.99%	60.56%	37.85%	1.59%	-17.43%	2.65%	2.45%	5.41%
2018-2019	304	48.03%	14.14%	33.55%	3.95%	58.55%	39.47%	1.97%				
2017-2018	359	42.62%	15.04%	36.21%	5.57%	54.04%	42.34%	3.62%				
2016-2017	240	32.92%	10.00%	51.67%	2.92%	51.67%	42.92%	5.42%				
2015-2016	245	39.18%	13.06%	39.18%	7.76%	50.20%	45.71%	4.08%				

*Population estimates are available by calendar year only. Calendar year 2018 population estimates were used for the row showing FY18/19 data, 2017 for the row for FY17/18 data and so on.

County: Walton

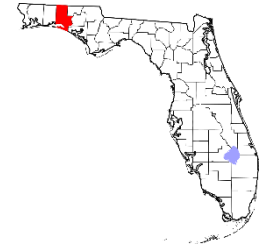

This county page can be compared to the counts in the [Florida Statewide Totals on page 50](#). Walton County is in the Department’s Northwest region and Florida Judicial Circuit 1. NWF Health Network is the Managing Entity for Walton County. In Fiscal Year 2019-2020, there were 323 involuntary exams for 70,567 residents of Walton County.

Part I: Involuntary Exam Level Analyses:

The majority of Walton County residents who received an involuntary exam were seen at Fort Walton Beach Medical Center (76.47%), Baptist Hospital (8.98%), and Emerald Coast Behavioral Hospital (6.50%).

Physicians (who are not Psychiatrists) (71.91%) were the most common health professionals to initiate involuntary exams, followed by Mental Health Counselors (11.80%), Psychiatric Nurses (3.93%), Physician's Assistants (2.81%), Psychiatrists (2.25%), Clinical Social Workers (1.69%), Marriage and Family Therapists (1.12%), multiple professional types entered (1.12%), and Clinical Psychologists (<1%). A professional type was not reported for 3.37%.

Information about involuntary exams of Walton County residents for five years is shown in Table A.

Table A: Involuntary Exams: Residents of Walton County for Five Years*

Year	Involuntary Exams (All Ages)	Involuntary Exams										
		% of Total				% of Total by Initiator Type			% Change from			
		<18	18-24	25-64	65+	Law Enforcement	Health Professional	Ex-Parte	1 Year		5 Years	
									BA Exams FY18-19 to FY19-20	Pop* 2018 to 2019	BA Exams FY18-19 to FY19-20	Pop* 2018 to 2019
2019-2020	323	14.24%	15.17%	62.85%	7.74%	39.94%	55.11%	4.95%	4.19%	3.38%	5.21%	15.22%
2018-2019	310	18.71%	15.81%	58.71%	6.45%	44.84%	48.39%	6.77%				
2017-2018	372	20.70%	12.37%	60.75%	5.91%	47.31%	45.16%	7.53%				
2016-2017	369	18.70%	11.38%	62.60%	6.78%	45.53%	50.95%	3.52%				
2015-2016	307	16.94%	14.33%	62.54%	5.86%	40.72%	55.05%	4.23%				

*Population estimates are available by calendar year only. Calendar year 2018 population estimates were used for the row showing FY18/19 data, 2017 for the row for FY17/18 data and so on.

County: Washington

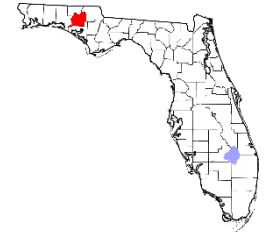

This county page can be compared to the counts in the [Florida Statewide Totals on page 50](#). Washington County is in the Department's Northwest region and Florida Judicial Circuit 14. NWF Health Network is the Managing Entity for Washington County. In Fiscal Year 2019-2020, there were 126 involuntary exams for 25,344 residents of Washington County.

Part I: Involuntary Exam Level Analyses:

The majority of Washington County residents who received an involuntary exam were seen at Emerald Coast Behavioral Hospital (42.06%), Life Management Center of Northwest Florida (27.78%), and Fort Walton Beach Medical Center (11.11%).

Physicians (who are not Psychiatrists) (52.08%) were the most common health professionals to initiate involuntary exams, followed by Mental Health Counselors (41.67%), Psychiatric Nurses (2.08%), Psychiatrists (2.08%), multiple professional types entered (<1%), Physician's Assistants (<1%), Clinical Psychologists (<1%), Marriage and Family Therapists (<1%), and Clinical Social Workers (<1%). A professional type was not reported for 2.08%.

Information about involuntary exams of Washington County residents for five years is shown in Table A.

Table A: Involuntary Exams: Residents of Washington County for Five Years*

Year	Involuntary Exams (All Ages)	Involuntary Exams											
		% of Total				% of Total by Initiator Type			% Change from				
		<18	18-24	25-64	65+	Law Enforcement	Health Professional	Ex-Parte	1 Year		5 Years		
									BA Exams FY18-19 to FY19-20	Pop* 2018 to 2019	BA Exams FY18-19 to FY19-20	Pop* 2018 to 2019	
2019-2020	126	38.10%	9.52%	50.00%	1.59%	57.14%	38.10%	4.76%	-15.44%	0.60%	-37.93%	1.58%	
2018-2019	149	30.87%	9.40%	52.35%	3.36%	59.06%	31.54%	9.40%					
2017-2018	162	37.04%	7.41%	48.77%	4.94%	71.60%	21.60%	6.79%					
2016-2017	180	22.78%	15.56%	57.22%	2.78%	74.44%	17.78%	7.78%					
2015-2016	203	19.70%	15.27%	61.58%	3.45%	66.50%	30.05%	3.45%					

*Population estimates are available by calendar year only. Calendar year 2018 population estimates were used for the row showing FY18/19 data, 2017 for the row for FY17/18 data and so on.

IV. Appendices

Appendix A: Additional Technical Notes

The Baker Act data analyzed for this report are from involuntary exam forms received by the Baker Act Reporting Center. Some individuals for whom forms were received were never admitted to the receiving facility because an exam by a physician or psychologist performed prior to admission determined they did not meet admission criteria. The data also do not include information on what occurred after the initial exam. For example, the data do not reveal how long individuals stayed at the facility, whether they remained on an involuntary or voluntary basis, or whether the involuntary (Baker Act) exam was converted to a Marchman Act assessment. Because not everyone who has an involuntary exam initiated is admitted to a Baker Act receiving facility, the data in this report are of *involuntary exams*, not admissions data or not counts of *voluntary exams*.

Redaction: Small cell sizes were redacted from this report. This redaction is done to prevent identification of people. Those interested in more information about the Baker Act Reporting Center's approach to redaction may contact Annette Christy, Center Director at achristy@usf.edu.

Counts of Involuntary Exams vs. Counts of People: This report includes both counts of involuntary exams (Section III) and counts of people who received involuntary exams (Section IV). These categories were reported separately to avoid confusion. Those who write about the findings of this report are cautioned to be careful to not confuse counts of involuntary exams with counts of people who received involuntary exams. Center Director, Annette Christy, may be contacted to clarify as needed at achristy@usf.edu.

Percent Change: Percent change is reported throughout this report. This is a helpful metric that can put counts of involuntary exams into context. However, certain issues with using percent change need to be considered. Percent change needs to be interpreted carefully when the change is between small numbers. For example, an increase in County A from 4 to 8 is a 100% increase, just as a change in County B from 1,000 to 2,000 is a 100% increase. *The challenge is to interpret what importance should be given to this percent change when determining whether there is a problem to be addressed and how to address it.* What these counts represent out of the total population needs to also be considered. For example, County A has a population of 50,000. Four equals a rate of 8 per 100,000, while 8 equals a rate of 16 per 100,000 for County A. County B has a population of 500,000. This means that 1,000 equals a rate of 200 per 100,000 and 2,000 equals a rate of 400 per 100,000. The rate in County B is much higher than the rate in County A even though the percent increase is the same. Some counties may have large percentages of change, but because their counts were low in relation to other counties to begin with, the increase over time may still mean that their rate per 100,000 is still smaller relative to other counties.

Context Matters: What is being measured matters. Let's say it is readmissions to a state hospital over a three-year period that is being measured. An increase from 8 to 16 may have meaning. But if we are measuring, for example, deaths by suicide for 12 to 14-year-old youth, this same 100% increase from 8 to 16 may be meaningful in a different way, and perhaps more concerning. What is occurring at the state level and in the community of focus as it relates to what is being measured needs to be considered. Was there some sort of catastrophic event, such as a hurricane or a severe economic downturn? How do the characteristics of the community of focus impact what is being measured, and perhaps in a different way to other communities to which a comparison is being drawn. Is access to service different between the two communities being compared, such as access to Baker Act receiving facilities? The point here is that the percent change is just a number. Figuring out what it means and how to compare it between communities requires learning more about those communities. The numbers in this report are only a start to understanding relevant issues.

There are complex reasons for the lower numbers of involuntary exams in some areas and higher numbers in other areas. Readers of this report are urged to consider these factors when interpreting the results. For example, the distribution of Baker Act receiving facilities statewide is not uniform. About half of Florida's 67 counties have at least one Baker Act receiving facility and the others do not have any. Areas of some counties are geographically distant from the nearest receiving facility. Additional factors may influence the use of involuntary exams, such as:

- Number of people trained in Mental Health First Aid;
- Law enforcement training, including Crisis Intervention Training (CIT);
- Availability of criminal justice system diversion programs at all sequential intercepts, including those funded by Criminal Justice, Mental Health, and Substance Abuse (CJMHS) Reinvestment Grants;
- Availability and quality of community-based behavioral health services, including Mobile Response Teams (MRTs), Florida Assertive Community Treatment (FACT) and Community Action Treatment (CAT) Teams;
- Availability of a wide array of social services, such as assistance with housing, coverage for health care, and existence of county funds for those who are underinsured or uninsured; and
- How facilities approach the admission status (voluntary or involuntary) for children based on the logistics of holding the required voluntariness hearing for children.

Terminology: Involuntary exams occur at designated *receiving facilities*. Receiving facilities may include hospitals (licensed under Chapter 395, F.S.) and Crisis Stabilization Units (licensed under Chapter 394, F.S.). The Department designates all Baker Act receiving facilities regardless of type. Some receiving facilities are called Crisis Stabilization Units (CSUs). CSUs are usually residential units of community mental health centers and receive Department funds for Baker Act services. CSUs designated for children are referred to as Children's Crisis Stabilization Units (CCSUs). This means that while all CSUs/CCSUs are Baker Act receiving facilities, not all Baker Act receiving facilities are CSUs. The abbreviations CSU and CCSU are used throughout this report. Receiving facilities that are provided funds from the Department are referred to later in this report as "public," while those not receiving such funds are referred to as "private."

Unknown/Not Reported Values: The age necessary for analyses by age groups is computed by subtracting the person's date of birth as reported on the Cover Sheet (form CF-MH3118) from the date of exam initiation on the law enforcement initiation form, professional certificate or ex-parte order. Age cannot be determined and is reported as "unknown" if the date of birth is not provided or if it is not legible. The county of residence reported on the Cover Sheet is used to categorize involuntary exams geographically, such as by Department Region, Managing Entity area, and Judicial Circuitry. The "not reported" category for presentation of information by geographic areas means that the county of residence was not reported on the Cover Sheet.

Population Statistics: Population statistics are provided in some tables to put counts of involuntary exams in context. Population estimates were obtained from the Florida Office of Economic and Demographic Research. County level characteristics were obtained from the Florida Department of Health, Division of Public Health Statistics and Performance Management, and Florida Health Charts. While this report focuses on counts by fiscal years, estimates of population are available by calendar year. Logical calendar year spans are used to provide context.

Unique Person Identifier: A unique person identifier was created using available data. Social security number could have been used as a unique identifier if the data were complete enough for this purpose. The Cover Sheet (form CF-MH3118) requires reporting of the full social security number. However, the percentage of missing social security numbers precluded researchers from using it as a unique person identifier.

Link King software was used to identify individuals and create a unique id using both deterministic and probabilistic matching algorithms. The probabilistic algorithms used by *Link King* were developed by MEDSTAT for the Substance Abuse and Mental Health Administration's (SAMHSA) Integrated database project. The program is capable of recognizing use of nicknames, hyphenated names, misspelled names, transposed social security number digits, and transposed date fields. A minimum of first name, last name, and either date of birth or social security number is required for matching. There were only 463 records of involuntary exams in Fiscal Year 2019-2020 that did not have the minimum information for matching. Uncertain matches and a sample of successfully matched records were manually reviewed for accuracy.

Counting Repeated Involuntary Exams: The Unique Person Identifier was used to count repeated involuntary exams. The count of repeated involuntary exams is provided for adults and children in the county tables and for all ages, adults and children earlier in the report at the statewide level. Involuntary exams for which age is not known cannot be included in tables that report results for adults and children because the age is necessary to categorize people into age groups. Also, people who have at least one exam as a child and one as an adult during the year were counted in both the adult and child tables. For example, a person who during the year had two involuntary exams when they were 17, and one after they turned 18 would count as one person with three involuntary exams in the all ages table, as one adult with two exams in the adult table, and one child with one exam in the child table. For these reasons, the counts of people and exams in the tables counting repeated exams do not add up to the total of people and exams earlier in the report. The counts of people for all ages also varies slightly from the combined counts of adults and children. These differences are small and do not impact the overall meaning of the results.

To look at repeated involuntary exams for adults, first the number of adults with one exam is counted, two exams, three exams, and so forth on up to the person with the most exams in the year. Counts of the number of exams in a year is in Column number one below. Grouping numbers of exams into categories at higher numbers of exams (such as 6-10, and 11+) to avoid reporting of small cell sizes was then done. For example, 76,186 adults (column 2) accounting for 74.03% of adults with involuntary exams in Fiscal Year 2019-2020 (column 3) had one involuntary exam, 14,810 (column 1) had two involuntary exams accounting for 14.29% of people with involuntary exams (column 3) and so forth.

The number reported in columns 4 and 5 allow the percentage of exams out of the total number of exams that people with various numbers of involuntary exams account for during Fiscal Year 2019-2020 to be seen. For example, while the 649 adults with 11 or more involuntary exams accounted for less than 1% of adults with an involuntary exam, their exams accounted for 6.47% of the total adults for exams for the year.

Example Table: Repeated Involuntary Exams for Adults Statewide in Fiscal Year 2019-2020

1	2	3	4	5
Exams FY19-20	Count of Adults	% Adults	Count of Exams	% Exams
1	76,186	74.03%	76,186	46.23%
2	14,810	14.39%	29,620	17.97%
3	5,270	5.12%	15,810	9.59%
4	2,435	2.37%	9,740	5.91%
5	1,387	1.35%	6,935	4.21%
6-10	2,171	2.11%	15,843	9.61%
11+	649	0.63%	10,655	6.47%
Total	102,908	100.00%	164,789	100.00%

Appendix B: Suicide and Suicide Prevention

This brief section provides resources for those interested in additional information about suicide and suicide prevention.

The [Statewide Office for Suicide Prevention \(SOSP\)](#) and the Suicide Prevention Coordinating Council focus on suicide prevention initiatives such as creating and implementing the Statewide Plan for Suicide Prevention in Florida as well as increasing public awareness. The SOSP is administratively housed in the Department's Office of Substance Abuse and Mental Health. Those interested in learning additional information about suicide prevention initiatives and research are encouraged to view the [Florida Suicide Prevention Plan 2016-2020](#).

Following are links to resources relevant to suicide prevention that provide helpful information:

- Florida Department of Children and Families, [Suicide Prevention Webpage](#)⁹
- Florida Department of Health, [Suicide Prevention Webpage](#)¹⁰
- [Suicide Prevention Resource Center](#)¹¹
- [Florida Health Rankings](#)¹²
- The Centers for Disease Control and Prevention Center, National Center for Health Statistics, [Suicide Mortality by State](#)¹³
- American Foundation for Suicide Prevention [State Fact Sheets](#)¹⁴
- National Institute of Mental Health at the NIH [Suicide Information](#)¹⁵
- [Suicide Prevention: An Emerging Priority for Health Care](#)¹⁶ article in *Health Affairs* (2016) by Hogan and Grumet is available at no cost to the general public and provides an excellent overview.
- [Florida Health Charts](#) dashboard of suicide data.¹⁷
- [Technical Issues with Suicide Data](#): The Suicide Prevention Resource Center (SPRC) report, "Interpreting Suicide Data: Special Considerations for Small Populations" provides important information to consider.¹⁸ The SPRC is a resource that readers of this report may find helpful in general, such as a [resource for training](#)¹⁹ and to learn about state activities for [all states](#) and specific to [Florida](#).²⁰

If you or someone you know is thinking about suicide, please call the [National Suicide Prevention Lifeline at 800-273-8255](#). Call 211 to be linked to a [Florida Alliance of Information Referral Services](#) provider for your community to learn more about resources on a wide array of health and social service needs. The Baker Act Reporting Center also maintains a list of resources that may be helpful (click on "[For the General Public](#)").

⁹[Florida Department of Children and Families Suicide Prevention web page](#)

¹⁰[Florida Department of Health Suicide Prevention web page](#)

¹¹[Suicide Prevention Resource Center](#)

¹²[America's Health Rankings United Health Foundation: Annual Report: Suicide](#)

¹³[Centers for Disease Control and Prevention: National Center for Health Statistics: Suicide Mortality by State](#)

¹⁴[American Foundation for Suicide Prevention: State Fact Sheet](#)

¹⁵[National Institute of Mental Health: Mental Health Information: Suicide](#)

¹⁶[Health Affairs: Research Article by Hogan and Grumet from 2016: Suicide Prevention: An Emerging Priority for Health Care](#)

¹⁷[Florida Health Charts: Suicide Deaths Dashboard](#)

¹⁸[Suicide Prevention Resource Center: Interpreting Suicide Data: Special Considerations for Small Populations](#)

¹⁹[Suicide Prevention Resource Center: Suicide Prevention Training at Health Knowledge site](#) and [Training Available at the Zero Suicide website](#)

²⁰[Suicide Prevention Resource Center: State Prevention Plans and State Contacts](#) and [Suicide Prevention Resource Center: Florida Specific webpage with a list of state and community organizations, current zero suicide grantees, and prevention plans](#)

Appendix C: Mobile Response Teams

The Marjory Stoneman Douglas High School Public Safety Act, Ch. 2018-3, Laws of Florida, created a statewide network of Mobile Response Teams (MRTs). In 2020, House Bill 945 amended section 394.495, Florida Statutes, to include MRT in the child and adolescent array of services, outline programmatic requirements, and expand MRT eligibility to include children that are served by the child welfare system and are experiencing or at risk of experiencing placement instability. MRTs provide readily available crisis care in the community and increase opportunities to stabilize individuals in the least restrictive setting to avoid the need for hospital or emergency department utilization. The Managing Entities contract with providers for MRTs, with statewide access to this service. There are currently 39 MRTs, a list of which can be accessed at <https://www.MyFIFamilies.com/service-programs/samh/treatment-maps.shtml>. Statewide MRT data for Fiscal Year 2019-2020 provided by the Department is shown in Figure C.

The goals of MRTs are to lessen trauma; conduct an independent assessment to determine if the individual may be safely diverted from emergency departments; prevent unnecessary psychiatric hospitalization; or divert from juvenile justice or criminal justice settings. Mobile response services are available 24 hours a day, 7 days a week, 365 days a year. Services are provided by a team of licensed professionals, master’s level professionals, and paraprofessionals trained in crisis intervention skills. In addition to helping resolve the crisis, MRTs work with individuals and families to identify resources, provide linkages, and develop strategies for effectively dealing with potential future crises.

Intervention is warranted when a crisis interferes with the ability to function and places the individual at risk of self-harm, harm to others, or disruption of services or living environment. The individual may present with an overt change in functioning or have difficulty coping with traumatic life events. Mobile Response Teams may coordinate in-person services with law enforcement to provide additional safety, when appropriate and necessary.

MRTs provide immediate, onsite behavioral health crisis services at minimum to people who are 25 and younger who:

1. Have an emotional disturbance; or
2. Are experiencing a mental health or emotional crisis; or
3. Are experiencing escalating emotional or behavioral health reactions and symptoms that impact their ability to function typically within the family, living situation, or community environment; or,
4. Are served by the child welfare system and are experiencing or at high risk of placement instability.

Data provided by the Managing Entities to the Department were used for information presented in Figure C.

Figure C: Statewide MRT Data for Fiscal Year 2019-2020

