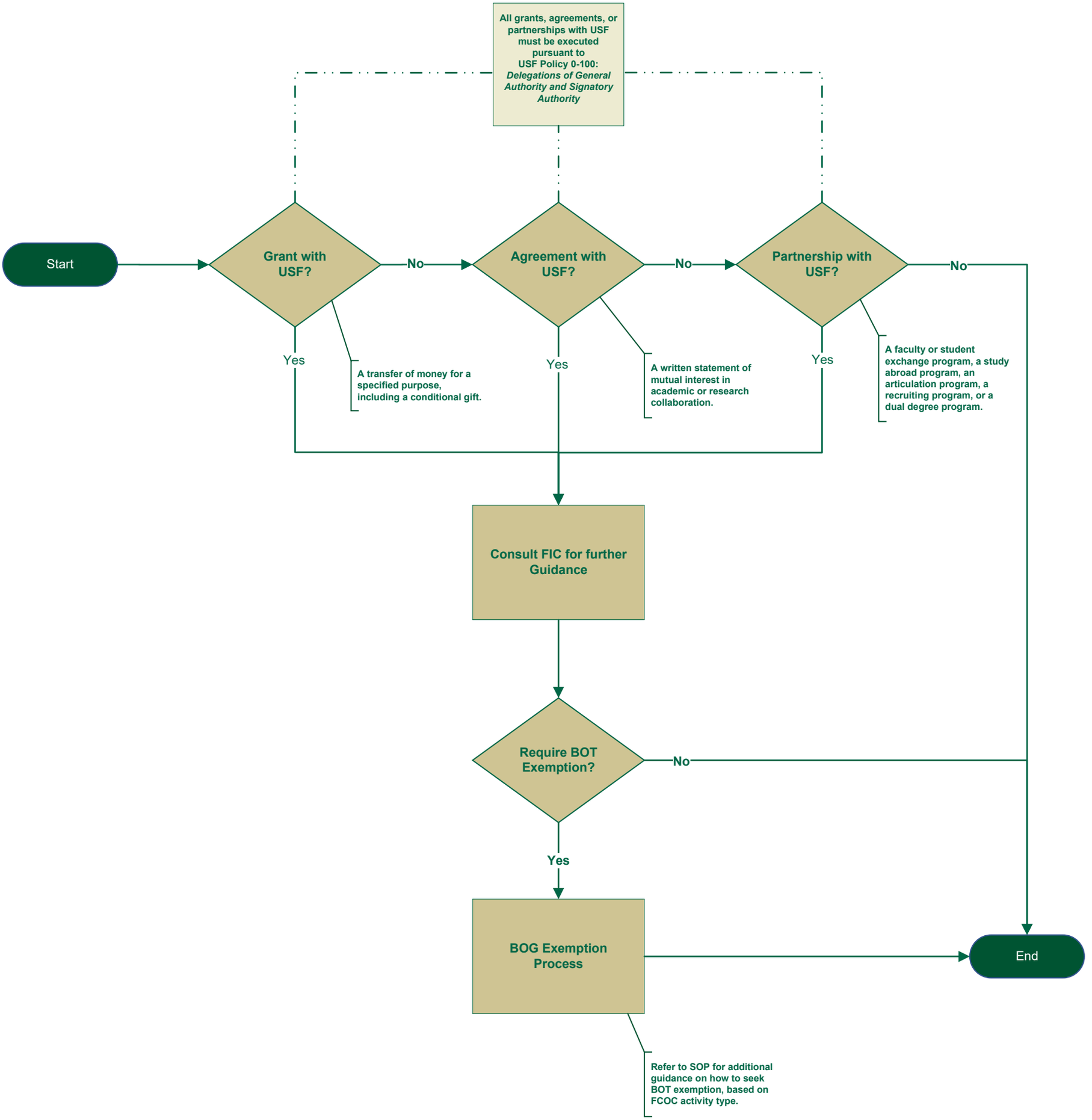
All grants, agreements, or partnerships with USF must be executed pursuant to USF Policy 0-100: *Delegations of General Authority and Signatory Authority*
Start
Grant with USF?
No
Agreement with USF?
No
Partnership with USF?
No
Yes
A transfer of money for a specified purpose, including a conditional gift.
Yes
A written statement of mutual interest in academic or research collaboration.
Yes
A faculty or student exchange program, a study abroad program, an articulation program, a recruiting program, or a dual degree program.
Consult FIC for further Guidance
Require BOT Exemption?
No
Yes
BOG Exemption Process
End
Refer to SOP for additional guidance on how to seek BOT exemption, based on FCOC activity type.